

IV. SERIES DE APORTACIONES MEDIDAS EN LAS ESTACIONES DE AFORO

Embalse del Ebro (EA801)

(hm ²)	Oct	Nov	Dic	Ene	Feb	Mar	Abr	May	Jun	Jul	Ago	Sep	Total
1940/41	-	-	-	-	-	-	-	-	-	-	-	-	-
1941/42	-	-	-	-	-	-	-	-	-	-	-	-	-
1942/43	-	-	-	-	-	-	-	-	-	-	-	-	-
1943/44	-	-	-	-	-	-	-	-	-	-	-	-	-
1944/45	-	-	-	-	-	-	-	-	-	-	-	-	-
1945/46	-	-	-	-	-	-	-	-	-	-	-	-	-
1946/47	-	-	-	-	-	-	-	-	10,100	4,300	0,000	10,000	225,100
1947/48	8,600	5,900	43,000	73,400	28,900	10,600	23,300	23,300	4,600	0,000	0,000	3,600	225,100
1948/49	2,900	4,800	14,100	30,800	8,500	66,200	21,100	28,300	9,600	1,400	0,000	0,400	187,900
1949/50	6,300	7,500	22,500	29,300	31,500	31,800	49,700	23,600	9,300	0,900	4,300	3,400	220,000
1950/51	2,300	6,500	48,300	46,400	65,700	73,800	29,600	46,600	16,000	7,700	7,200	13,500	363,700
1951/52	16,800	86,700	20,300	43,600	62,300	51,100	66,900	12,900	4,700	8,400	2,900	5,700	382,200
1952/53	8,400	15,100	40,500	41,600	47,700	73,700	51,600	16,600	31,700	4,700	2,400	1,900	336,100
1953/54	41,000	8,800	21,100	64,600	103,900	89,400	66,400	44,800	31,900	7,100	3,800	2,600	485,300
1954/55	12,200	13,000	10,100	32,900	21,700	74,500	10,800	4,200	3,600	2,300	1,800	2,900	189,800
1955/56	10,000	26,000	17,300	58,200	33,500	105,900	67,600	37,300	11,800	1,900	1,300	1,300	372,000
1956/57	9,300	73,100	27,600	23,800	60,100	26,300	27,300	22,300	23,600	7,100	1,300	1,300	303,000
1957/58	1,300	44,600	34,700	60,500	43,000	78,500	67,100	33,900	7,300	2,900	2,900	2,800	379,400
1958/59	-	41,900	70,400	42,000	9,700	29,600	27,700	25,900	11,700	2,600	2,600	19,000	-
1959/60	27,300	53,000	135,300	92,200	70,700	34,500	24,300	18,600	5,200	2,300	1,600	4,700	469,700
1960/61	26,300	47,000	79,500	70,500	36,700	16,900	13,500	7,700	2,800	3,400	-1,700	1,400	304,000
1961/62	19,200	84,100	33,600	52,800	66,600	56,300	41,200	37,100	8,400	3,100	2,700	2,600	407,600
1962/63	2,700	23,100	69,500	48,200	26,300	62,700	46,400	14,800	4,500	2,700	2,700	36,600	340,000
1963/64	10,200	46,600	26,800	14,900	23,500	54,700	46,400	7,800	3,700	1,700	2,200	3,900	242,500
1964/65	9,500	9,300	31,400	46,000	19,700	55,400	51,400	9,700	2,800	2,800	2,000	9,200	248,900
1965/66	5,000	21,200	56,700	35,300	84,500	31,700	9,700	4,900	15,800	2,800	-0,500	-1,200	266,000
1966/67	28,500	103,800	51,100	24,500	12,400	34,200	21,100	20,900	9,500	9,200	3,000	2,600	320,600
1967/68	2,700	30,200	102,800	61,500	35,200	41,100	53,700	33,700	8,200	2,700	1,600	14,300	387,600
1968/69	19,500	13,400	12,700	15,700	29,700	32,700	43,400	30,600	11,000	2,700	3,700	17,500	232,500
1969/70	10,400	10,300	78,800	80,000	35,200	66,100	41,800	34,400	16,200	14,200	18,100	13,200	418,500
1970/71	14,400	11,200	20,300	25,100	17,400	48,400	59,000	47,500	18,100	19,100	11,900	14,000	306,200
1971/72	4,500	41,500	49,600	45,600	76,500	36,900	46,400	96,800	38,500	23,400	16,400	20,300	496,400
1972/73	34,700	12,100	13,900	36,400	93,500	26,500	49,200	46,400	20,900	28,200	31,400	30,200	423,200
1973/74	35,000	27,200	47,900	37,500	50,300	76,300	44,200	23,600	20,300	31,400	31,600	31,600	457,000
1974/75	50,300	66,400	33,400	29,500	12,100	30,200	65,800	31,400	14,100	28,600	36,800	39,100	437,700
1975/76	27,600	66,500	46,000	27,500	44,400	23,800	58,400	28,100	20,700	33,700	36,900	36,300	449,900
1976/77	20,100	23,700	15,400	23,000	24,400	13,900	43,800	52,900	42,700	41,600	37,100	33,100	371,700
1977/78	15,200	13,700	47,100	57,300	116,300	69,000	81,000	90,200	17,600	32,900	36,500	30,900	607,500
1978/79	30,600	19,500	62,600	65,300	79,500	62,800	94,000	37,900	11,000	32,900	33,800	40,800	570,800
1979/80	47,600	82,300	37,400	52,600	26,400	46,300	53,700	53,600	14,900	29,800	41,500	33,800	519,700
1980/81	21,500	17,000	65,200	73,500	30,100	37,600	28,900	25,400	7,000	36,500	35,600	31,500	409,800
1981/82	20,900	10,000	31,200	36,400	24,100	26,700	7,600	10,300	11,100	1,000	7,900	3,800	191,100
1982/83	5,100	27,600	78,500	16,700	60,600	42,500	69,600	31,800	13,500	10,400	26,100	7,300	389,700
1983/84	5,100	4,500	20,900	37,200	42,200	44,200	33,400	44,200	15,200	3,800	9,400	8,400	268,400
1984/85	14,500	26,000	22,700	51,300	29,900	30,500	35,400	57,900	8,300	7,400	10,000	7,700	301,600
1985/86	1,200	6,900	8,400	26,000	57,300	29,600	20,400	15,500	4,600	8,600	6,100	3,800	188,200
1986/87	2,300	3,300	12,600	38,700	56,000	-	-	5,100	2,100	3,500	5,100	2,400	-
1987/88	8,500	19,400	60,100	35,600	35,700	67,700	74,400	27,800	14,700	11,300	3,400	6,800	365,200
1988/89	7,500	2,900	13,200	11,400	4,300	10,500	35,700	13,600	-	9,100	12,800	0,200	-
1989/90	-	8,300	39,800	18,500	16,000	5,900	61,700	13,000	6,100	5,300	6,900	2,600	-
1990/91	3,700	10,000	39,300	40,800	15,200	69,100	42,700	76,800	14,000	10,800	5,500	6,200	334,200
1991/92	9,700	36,500	14,800	19,200	9,400	22,400	102,200	33,400	28,300	12,300	8,300	6,700	303,200
1992/93	47,800	17,300	36,900	9,200	11,300	49,900	23,800	27,200	15,600	5,800	8,700	6,400	259,800
1993/94	30,000	14,600	45,200	60,100	21,300	19,400	23,100	18,700	12,500	2,100	6,600	10,500	264,200
1994/95	6,200	12,800	7,800	84,500	20,600	41,800	8,600	10,200	6,900	8,000	1,900	8,600	217,900
1995/96	6,600	18,400	24,900	46,500	40,400	59,200	38,400	16,800	8,700	5,600	8,700	4,500	278,700
1996/97	13,600	28,900	81,400	45,500	14,900	7,500	2,500	8,600	10,800	15,300	7,300	1,700	238,100
1997/98	5,900	24,700	45,900	19,900	19,000	33,500	39,100	32,200	12,500	0,800	5,200	7,100	245,800
1998/99	21,600	14,100	32,600	49,200	44,500	26,500	20,300	22,300	2,900	2,700	7,300	9,300	253,300
1999/00	18,700	43,400	66,500	23,300	25,200	17,400	53,800	21,900	3,500	8,900	7,300	5,600	295,400
2000/01	11,400	18,100	41,500	70,000	77,900	71,400	16,900	18,300	4,000	5,400	2,900	9,500	347,200
2001/02	3,600	32,400	10,800	21,100	19,800	22,700	18,400	24,900	17,500	6,500	9,500	7,900	195,000
2002/03	10,500	14,200	90,100	52,700	84,500	-	29,100	16,900	0,500	-2,800	-0,700	1,500	-
2003/04	12,300	29,700	37,500	60,800	23,900	60,200	38,000	18,500	4,600	2,400	5,600	9,700	303,300
2004/05	5,200	51,500	47,600	41,900	60,600	105,500	56,700	19,600	4,600	0,800	2,400	4,000	400,300
2005/06	6,500	22,400	38,800	39,400	23,400	72,300	19,100	8,300	1,600	3,500	1,100	3,900	240,400

Embalse del Ebro (EA801)

1940/2005
(hm³)

Serie completa

	Oct	Nov	Dic	Ene	Feb	Mar	Abr	May	Jun	Jul	Ago	Sep	Total
Máximo	50,300	103,800	135,300	92,200	116,300	105,900	102,200	96,800	42,700	41,600	41,500	40,800	607,500
Mínimo	1,200	2,900	7,800	9,200	4,300	5,900	2,500	4,200	0,500	-2,800	-1,700	-1,200	187,900
Media	15,093	28,049	41,286	42,676	40,100	45,716	41,333	28,263	12,100	9,758	9,845	11,015	331,607

Percentil 1%	1,256	3,132	8,148	10,476	6,736	6,796	5,407	4,606	1,138	-1,148	-1,110	-0,374	188,062
Percentil 5%	2,300	4,770	10,730	15,620	9,670	10,580	9,535	7,440	2,730	0,800	-0,025	1,255	190,710
Percentil 10%	2,820	6,820	13,100	19,060	12,340	17,200	15,880	8,540	3,380	1,360	0,990	1,490	218,740
Percentil 25%	5,900	11,650	21,000	26,750	20,950	26,700	23,425	16,050	4,650	2,700	2,350	2,875	247,350
Percentil 50%	10,400	19,500	37,500	41,600	31,500	41,800	41,500	23,600	10,800	5,500	5,350	6,750	306,200
Desviación típica	12,550	23,567	25,830	19,382	26,111	24,142	21,888	19,218	8,980	10,911	11,988	11,557	101,753
Coef. variación	0,832	0,840	0,626	0,454	0,651	0,528	0,530	0,680	0,742	1,118	1,218	1,049	0,307

1980/2005
(hm³)

Serie para asignación y reserva

	Oct	Nov	Dic	Ene	Feb	Mar	Abr	May	Jun	Jul	Ago	Sep	Total
Máximo	47,800	51,500	90,100	84,500	84,500	105,500	102,200	76,800	28,300	36,500	35,600	31,500	409,800
Mínimo	1,200	2,900	7,800	9,200	4,300	5,900	2,500	5,100	0,500	-2,800	-0,700	0,200	188,200
Media	11,996	19,804	39,008	39,592	33,388	40,583	35,992	23,815	9,244	7,115	8,112	6,831	285,945

Percentil 1%	1,464	3,000	7,950	9,750	5,575	6,268	3,724	5,900	0,764	-1,900	-0,250	0,525	188,809
Percentil 5%	2,560	3,600	9,000	12,725	9,875	7,950	7,800	8,375	1,700	0,800	1,300	1,550	191,295
Percentil 10%	3,640	5,700	11,700	17,600	13,100	12,570	11,920	9,400	2,420	0,900	2,150	2,050	197,290
Percentil 25%	5,200	10,700	21,350	21,650	19,200	22,625	20,300	14,075	4,600	2,900	5,125	3,825	241,750
Percentil 50%	8,500	17,700	38,150	39,050	24,650	35,550	33,400	19,150	8,300	5,700	7,100	6,550	273,550
Desviación típica	10,375	12,251	23,305	19,767	21,322	24,730	23,279	15,910	6,383	7,320	7,475	5,762	66,363
Coef. variación	0,865	0,619	0,597	0,499	0,639	0,609	0,647	0,668	0,690	1,029	0,922	0,844	0,232

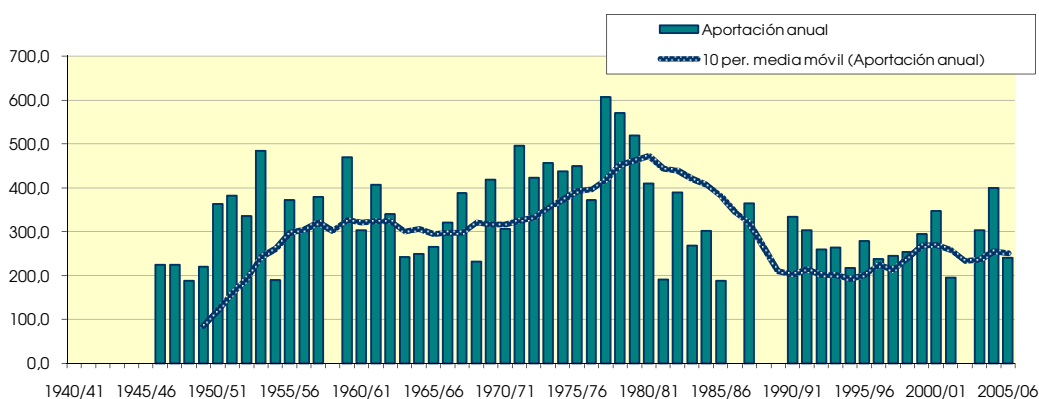
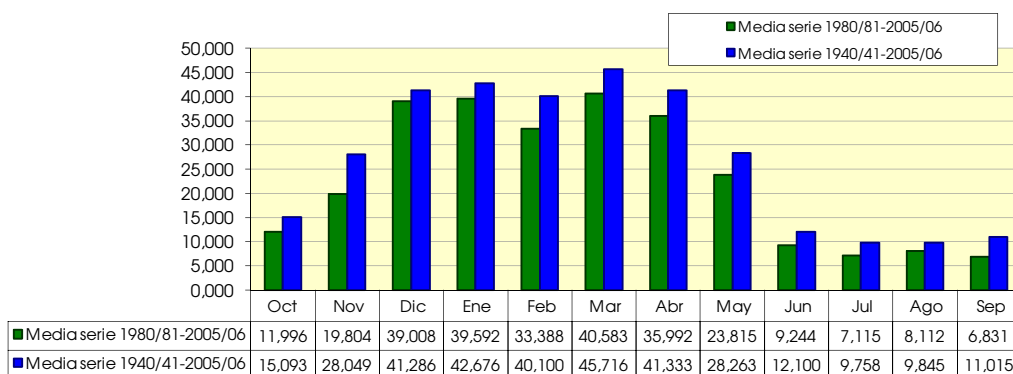

Oca en Oña (EA93)

(hm ²)	Oct	Nov	Dic	Ene	Feb	Mar	Abr	May	Jun	Jul	Ago	Sep	Total
1940/41	-	-	-	-	-	-	-	-	-	-	-	-	-
1941/42	-	-	-	-	-	-	-	-	-	-	-	-	-
1942/43	-	-	-	-	-	-	-	-	-	-	-	-	-
1943/44	-	-	-	-	-	-	-	-	-	-	-	-	-
1944/45	-	-	-	-	-	-	-	-	-	-	-	-	-
1945/46	-	-	-	-	-	-	-	-	-	-	-	-	-
1946/47	-	-	-	-	-	-	-	-	-	-	-	-	-
1947/48	-	-	-	-	-	-	-	-	-	-	-	-	-
1948/49	-	-	-	-	-	-	-	-	-	-	-	-	-
1949/50	-	-	-	-	-	-	-	-	-	-	-	-	-
1950/51	-	-	-	-	-	-	-	-	-	-	-	-	-
1951/52	-	-	-	-	-	-	-	-	-	-	-	-	-
1952/53	-	-	-	-	-	-	-	-	-	-	-	-	-
1953/54	-	-	-	-	-	-	-	-	-	-	-	-	-
1954/55	-	-	-	-	-	-	-	-	-	-	-	-	-
1955/56	-	-	-	-	-	-	-	-	-	-	-	-	-
1956/57	-	-	-	-	-	-	-	-	-	-	-	-	-
1957/58	-	-	-	-	-	-	-	-	-	-	-	-	-
1958/59	-	-	-	-	-	-	-	-	-	-	-	-	-
1959/60	13,178	25,168	85,307	44,702	50,005	41,810	19,129	9,883	6,480	3,964	2,625	2,385	304,636
1960/61	6,723	15,215	32,462	39,640	20,020	13,981	12,053	9,401	8,372	5,384	3,080	3,214	169,545
1961/62	6,134	28,356	31,525	42,774	29,103	35,275	26,361	18,079	12,519	8,169	5,330	4,018	247,642
1962/63	4,794	6,169	9,803	21,106	17,128	23,195	17,937	12,562	9,513	6,134	3,910	7,620	139,870
1963/64	4,018	11,612	14,088	10,848	13,838	22,927	23,717	15,562	8,942	4,687	3,669	2,722	136,630
1964/65	3,321	3,344	4,125	7,687	6,565	15,669	11,275	7,178	3,370	2,625	1,687	3,162	70,007
1965/66	4,500	9,564	30,159	30,936	40,425	29,891	22,188	16,713	17,807	9,053	4,848	3,577	219,660
1966/67	7,767	29,108	23,007	22,016	18,241	20,302	21,280	20,865	12,934	7,419	4,393	3,758	191,092
1967/68	4,339	20,969	25,686	30,587	34,111	26,811	32,815	23,007	14,126	6,482	4,259	3,473	226,665
1968/69	3,214	4,069	4,607	4,419	4,335	9,830	18,455	18,722	10,809	3,803	3,027	5,443	90,733
1969/70	4,125	5,314	14,758	70,281	41,949	40,230	19,777	13,526	12,649	4,312	6,241	3,447	236,608
1970/71	3,294	4,095	4,205	7,285	6,774	9,133	16,692	51,934	36,884	15,320	6,482	4,536	166,636
1971/72	4,446	6,947	11,544	18,588	50,852	48,988	23,328	26,382	23,535	13,392	9,428	6,428	243,858
1972/73	14,919	9,383	13,446	18,561	25,131	20,570	14,748	17,169	18,896	6,589	4,794	2,773	166,979
1973/74	4,259	4,277	4,794	9,321	14,225	30,507	42,068	19,740	11,275	6,294	3,402	2,851	153,013
1974/75	3,991	5,547	4,848	7,366	10,862	9,776	24,365	19,874	15,708	5,839	4,152	3,758	116,084
1975/76	3,562	6,221	8,223	6,616	10,959	8,866	17,652	14,303	6,584	7,982	3,884	4,044	98,893
1976/77	4,259	6,273	7,794	18,427	25,156	17,570	14,334	15,856	52,436	21,052	13,365	5,858	202,381
1977/78	6,910	6,143	19,392	62,996	56,125	48,693	51,659	42,158	19,233	9,803	5,866	3,577	332,554
1978/79	4,553	4,536	7,687	39,024	69,576	43,979	33,411	20,061	13,919	6,696	4,018	3,862	251,323
1979/80	6,401	19,829	20,490	26,409	17,297	38,649	41,887	41,783	28,123	13,017	6,883	4,925	265,694
1980/81	5,625	6,350	10,473	26,489	13,480	11,437	20,425	15,106	6,013	3,910	1,982	1,555	122,846
1981/82	2,652	2,670	4,848	5,866	5,080	5,678	3,992	2,893	3,810	1,259	1,312	1,892	41,952
1982/83	2,036	4,303	22,793	11,115	10,862	12,428	41,213	27,855	12,338	8,276	16,579	8,217	178,015
1983/84	5,062	5,106	11,597	9,026	22,571	47,247	25,194	31,043	22,473	7,794	5,678	3,914	196,706
1984/85	5,303	20,580	12,428	21,347	21,273	17,999	21,228	20,222	14,826	8,785	3,777	2,307	170,075
1985/86	2,839	4,640	3,696	4,259	14,806	13,526	11,172	9,749	4,873	2,732	2,384	3,188	77,863
1986/87	3,053	3,007	3,589	6,321	10,354	9,776	17,081	8,330	5,832	5,143	3,027	2,696	78,208
1987/88	5,223	5,365	9,026	13,392	17,297	14,356	48,911	21,990	12,131	8,196	2,089	2,177	160,154
1988/89	3,187	2,851	2,812	-	-	-	-	-	-	2,357	1,312	1,503	-
1989/90	1,393	-	-	-	-	-	-	-	-	-	-	-	-
1990/91	2,598	3,136	4,446	5,143	5,879	9,910	18,248	10,258	7,050	4,794	4,339	3,240	79,041
1991/92	3,696	4,355	3,991	4,312	3,895	7,232	26,024	7,714	24,235	13,687	6,589	5,651	111,379
1992/93	11,464	12,390	15,481	9,589	7,692	18,160	12,001	11,919	10,964	7,151	4,634	4,614	126,058
1993/94	8,196	7,180	9,428	21,695	12,870	12,535	9,124	7,607	5,106	3,241	3,294	3,240	103,516
1994/95	4,071	5,962	5,544	18,668	13,596	17,463	9,046	7,285	4,717	6,134	5,357	3,499	101,343
1995/96	-	-	-	-	16,184	16,794	15,785	-	-	4,553	3,750	3,266	-
1996/97	3,857	4,640	28,043	36,212	18,867	11,785	7,724	7,446	18,118	12,321	9,482	6,324	164,818
1997/98	5,973	16,770	41,087	22,740	13,136	10,660	9,772	9,937	9,876	5,625	3,375	3,188	152,137
1998/99	3,589	3,732	4,178	5,973	5,540	6,000	4,173	4,660	2,670	1,928	2,009	1,866	46,319
1999/00	2,571	5,132	11,758	9,482	6,217	6,053	11,975	10,151	4,847	2,919	2,250	1,970	75,326
2000/01	2,250	4,692	9,348	34,257	26,409	44,569	13,141	8,330	3,940	3,187	2,384	2,255	154,761
2001/02	2,571	3,966	3,428	3,884	3,992	4,553	5,236	4,875	4,018	2,437	2,116	2,100	43,175
2002/03	3,669	4,303	15,454	20,704	44,417	21,722	16,356	18,883	7,957	4,473	2,946	2,670	163,553
2003/04	3,643	4,458	8,571	15,749	13,693	24,320	16,667	12,856	7,387	4,473	3,643	3,344	118,803
2004/05	2,812	4,173	5,571	9,428	16,838	13,338	11,794	8,196	4,769	3,348	2,330	2,100	84,697
2005/06	2,786	7,828	7,232	11,972	7,838	21,534	13,789	8,758	4,769	3,268	2,143	2,203	94,121

Oca en Oña (EA93)

1940/2005
(hm³)

Serie completa

	Oct	Nov	Dic	Ene	Feb	Mar	Abr	May	Jun	Jul	Ago	Sep	Total
Máximo	14,919	29,108	85,307	70,281	69,576	48,988	51,659	51,934	52,436	21,052	16,579	8,217	332,554
Mínimo	1,393	2,670	2,812	3,884	3,895	4,553	3,992	2,893	2,670	1,259	1,312	1,503	41,952
Media	4,757	8,438	14,062	19,709	19,899	20,794	19,893	16,155	12,428	6,522	4,437	3,574	151,713

Percentil 1%	1,682	2,750	3,083	4,045	3,937	5,048	4,072	3,653	2,971	1,560	1,312	1,527	42,478
Percentil 5%	2,330	3,033	3,610	4,328	4,484	6,010	5,734	5,220	3,830	2,377	1,761	1,873	49,872
Percentil 10%	2,585	3,499	4,044	5,359	5,675	7,885	9,077	7,333	4,228	2,678	2,049	2,035	76,087
Percentil 25%	3,194	4,303	4,848	7,607	10,354	10,660	12,001	8,651	5,651	3,830	2,444	2,456	97,700
Percentil 50%	4,044	5,365	9,428	17,088	14,806	17,463	17,652	13,914	10,342	5,732	3,763	3,253	152,575
Desviación típica	2,720	6,997	14,314	15,525	15,407	13,071	11,289	10,344	9,642	3,988	2,951	1,530	70,063
Coef. variación	0,572	0,829	1,018	0,788	0,774	0,629	0,567	0,640	0,776	0,612	0,665	0,428	0,462

1980/2005
(hm³)

Serie para asignación y reserva

	Oct	Nov	Dic	Ene	Feb	Mar	Abr	May	Jun	Jul	Ago	Sep	Total
Máximo	11,464	20,580	41,087	36,212	44,417	47,247	48,911	31,043	24,235	13,687	16,579	8,217	196,706
Mínimo	1,393	2,670	2,812	3,884	3,895	4,553	3,992	2,893	2,670	1,259	1,312	1,503	41,952
Media	4,005	6,150	10,618	14,244	13,866	15,795	16,253	12,003	8,814	5,280	3,951	3,159	114,994

Percentil 1%	1,547	2,711	2,954	3,966	3,917	4,812	4,033	3,282	2,921	1,420	1,312	1,516	42,221
Percentil 5%	2,078	2,875	3,452	4,264	4,155	5,726	4,333	4,682	3,823	2,014	1,446	1,617	43,489
Percentil 10%	2,378	3,046	3,621	4,478	5,218	6,016	5,982	5,357	3,955	2,389	1,993	1,877	52,120
Percentil 25%	2,652	4,121	4,379	6,147	7,323	9,877	9,610	7,660	4,769	3,187	2,143	2,100	78,625
Percentil 50%	3,589	4,640	8,799	11,115	13,308	12,937	13,465	9,749	6,013	4,473	3,027	2,696	111,379
Desviación típica	2,161	4,387	9,022	9,475	8,936	10,699	10,724	7,308	6,041	3,143	3,211	1,592	45,833
Coef. variación	0,540	0,713	0,850	0,665	0,644	0,677	0,660	0,609	0,685	0,595	0,813	0,504	0,399

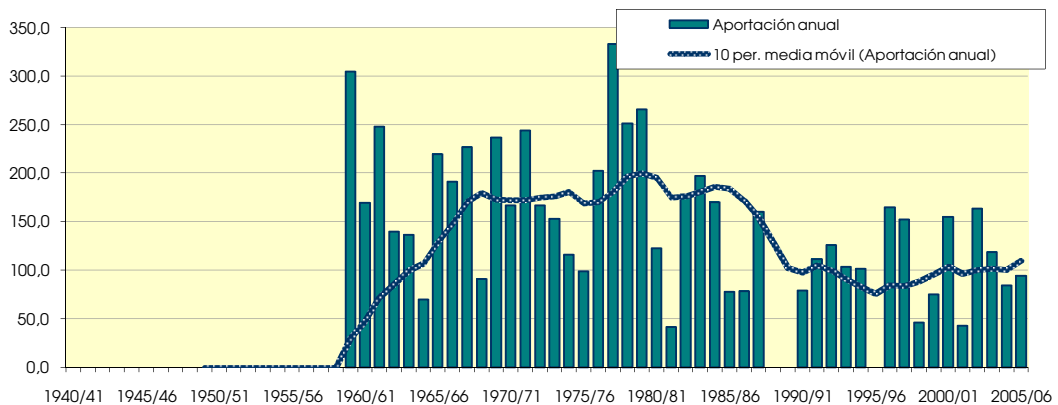
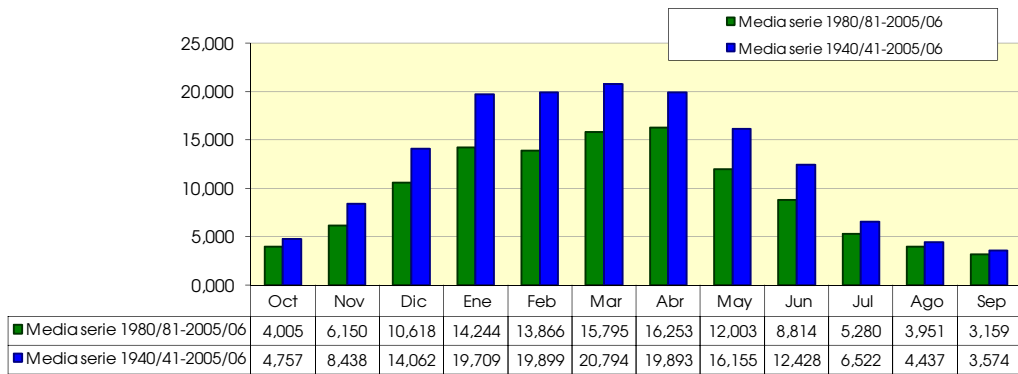

Nela en Trespaderne (EA92)

1940/2005
(hm³)

Serie completa

	Oct	Nov	Dic	Ene	Feb	Mar	Abr	May	Jun	Jul	Ago	Sep	Total
Máximo	129,072	196,059	232,190	236,128	226,389	135,956	174,934	149,321	114,411	35,328	72,665	28,616	893,478
Mínimo	0,000	0,000	0,000	0,000	0,000	0,000	0,000	0,000	0,000	0,000	0,000	0,000	227,591
Media	20,888	37,958	73,405	77,845	65,520	74,071	76,419	46,798	22,967	10,056	7,807	7,368	543,551

Percentil 1%	0,703	1,488	3,376	4,137	3,506	3,553	6,723	1,503	0,573	0,386	0,557	0,249	231,911
Percentil 5%	2,566	4,999	14,358	15,181	11,129	14,789	20,390	6,172	2,360	2,362	1,789	1,493	243,150
Percentil 10%	3,155	6,900	17,929	18,703	13,475	22,831	25,023	13,336	6,464	3,487	1,998	2,141	273,319
Percentil 25%	5,732	10,919	25,405	28,666	27,616	54,505	52,430	24,092	11,476	4,526	3,348	3,525	452,491
Percentil 50%	9,937	19,064	45,653	60,036	49,255	79,856	66,835	35,743	16,226	6,937	5,410	5,573	531,618
Desviación típica	26,705	45,861	63,897	61,924	53,313	36,376	44,715	36,375	22,102	8,352	12,252	6,348	179,800
Coef. variación	1,278	1,208	0,870	0,795	0,814	0,491	0,585	0,777	0,962	0,831	1,569	0,862	0,331

1980/2005
(hm³)

Serie para asignación y reserva

	Oct	Nov	Dic	Ene	Feb	Mar	Abr	May	Jun	Jul	Ago	Sep	Total
Máximo	129,072	79,678	211,219	236,128	129,548	134,831	164,436	149,321	45,023	33,293	72,665	26,516	893,478
Mínimo	0,000	0,000	0,000	0,000	0,000	0,000	0,000	0,000	0,000	0,000	0,000	0,000	227,591
Media	21,971	27,357	67,658	76,074	57,501	76,291	73,328	43,067	17,718	10,299	8,842	7,430	527,055

Percentil 1%	0,351	0,894	1,739	2,823	1,806	1,830	3,463	2,181	1,062	0,501	0,279	0,315	233,993
Percentil 5%	1,757	4,472	8,697	14,115	9,030	9,152	17,317	10,905	5,310	2,507	1,393	1,576	259,601
Percentil 10%	2,566	8,201	15,575	18,068	11,167	23,123	20,391	14,011	6,755	3,568	1,789	2,063	329,621
Percentil 25%	4,419	11,003	24,809	20,055	18,325	44,020	44,148	22,679	9,934	4,660	2,491	2,929	436,025
Percentil 50%	9,937	19,168	48,613	60,036	49,096	84,343	64,022	35,743	16,122	6,803	5,062	5,858	509,738
Desviación típica	30,937	23,181	63,110	62,329	43,135	40,530	46,859	36,827	11,798	8,855	16,755	6,588	177,267
Coef. variación	1,408	0,847	0,933	0,819	0,750	0,531	0,639	0,855	0,666	0,860	1,895	0,887	0,336

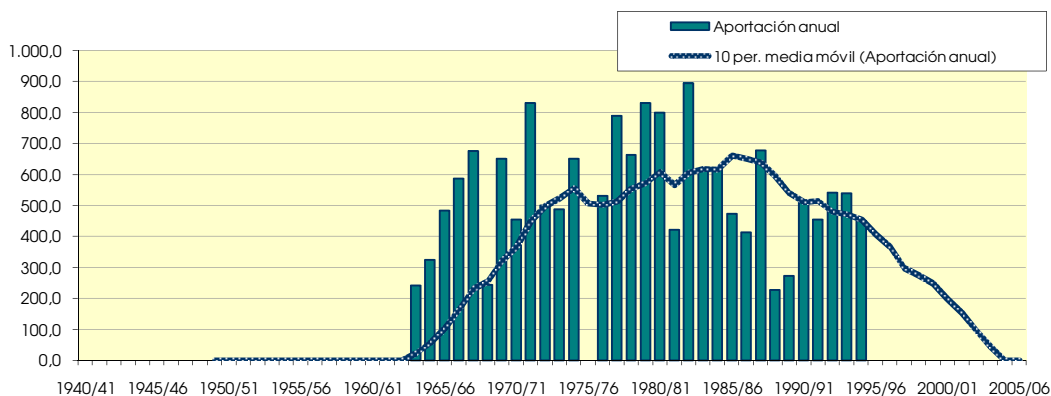
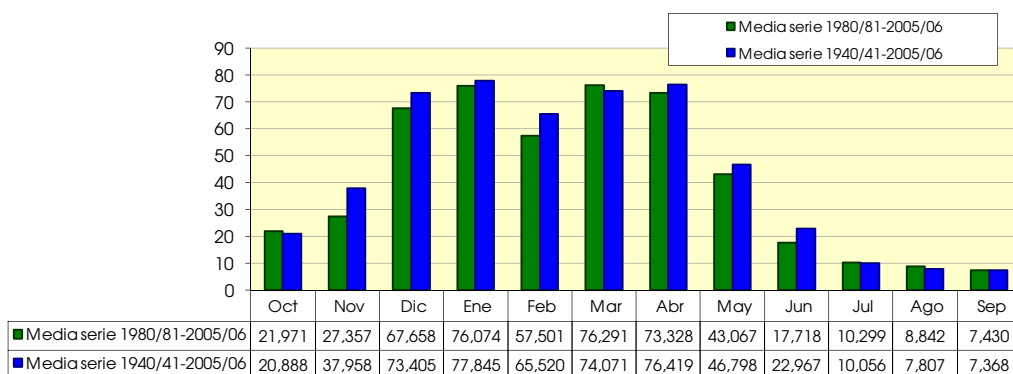

Jerea en Palazuelos (EA166)

(hm ²)	Oct	Nov	Dic	Ene	Feb	Mar	Abr	May	Jun	Jul	Ago	Sep	Total
1940/41	-	-	-	-	-	-	-	-	-	-	-	-	-
1941/42	-	-	-	-	-	-	-	-	-	-	-	-	-
1942/43	-	-	-	-	-	-	-	-	-	-	-	-	-
1943/44	-	-	-	-	-	-	-	-	-	-	-	-	-
1944/45	-	-	-	-	-	-	-	-	-	-	-	-	-
1945/46	-	-	-	-	-	-	-	-	-	-	-	-	-
1946/47	-	-	-	-	-	-	-	-	-	-	-	-	-
1947/48	-	-	-	-	-	-	-	-	-	-	-	-	-
1948/49	-	-	-	-	-	-	-	-	-	-	-	-	-
1949/50	-	-	-	-	-	-	-	-	-	-	-	-	-
1950/51	-	-	-	-	-	-	-	-	-	-	-	-	-
1951/52	-	-	-	-	-	-	-	-	-	-	-	-	-
1952/53	-	-	-	-	-	-	-	-	-	-	-	-	-
1953/54	-	-	-	-	-	-	-	-	-	-	-	-	-
1954/55	-	-	-	-	-	-	-	-	-	-	-	-	-
1955/56	-	-	-	-	-	-	-	-	-	-	-	-	-
1956/57	-	-	-	-	-	-	-	-	-	-	-	-	-
1957/58	-	-	-	-	-	-	-	-	-	-	-	-	-
1958/59	-	-	-	-	-	-	-	-	-	-	-	-	-
1959/60	-	-	-	-	-	-	-	-	-	-	-	-	-
1960/61	-	-	-	-	-	-	-	-	-	-	-	-	-
1961/62	-	-	-	-	-	-	-	-	-	-	-	-	-
1962/63	-	-	-	-	-	-	-	-	-	-	-	-	-
1963/64	-	-	-	-	-	-	-	-	-	-	-	-	-
1964/65	-	-	-	-	-	-	-	-	-	-	-	-	-
1965/66	8,624	17,470	42,319	12,374	19,087	24,936	7,258	10,017	32,478	2,170	0,696	0,415	177,844
1966/67	20,356	70,554	37,712	23,275	4,693	4,634	13,582	11,651	3,214	1,312	0,750	0,518	192,252
1967/68	0,402	31,260	72,156	76,468	18,894	24,989	17,392	8,624	4,899	1,125	0,696	0,441	257,347
1968/69	0,321	0,337	10,981	8,357	15,610	15,026	26,594	10,848	3,110	0,830	0,455	6,324	98,794
1969/70	0,991	3,966	91,226	37,337	28,547	43,310	11,094	9,214	2,748	0,884	3,857	0,648	233,820
1970/71	6,134	6,687	12,990	14,008	11,394	42,694	13,815	44,274	14,282	4,152	1,312	0,778	172,520
1971/72	1,312	62,182	55,229	35,408	48,045	14,704	20,658	38,435	20,606	3,669	1,795	7,180	309,225
1972/73	10,955	2,177	9,080	19,070	75,494	12,722	21,047	6,375	17,366	1,553	3,402	0,752	179,993
1973/74	10,901	7,024	26,436	10,098	40,255	43,229	16,174	5,705	1,944	0,857	1,607	1,063	165,294
1974/75	29,570	35,510	9,990	20,650	8,516	28,498	48,496	14,999	7,206	1,553	0,723	2,203	207,916
1975/76	-	-	-	-	-	-	-	-	-	-	-	-	-
1976/77	3,268	10,886	13,205	10,312	8,770	5,116	29,808	45,827	65,940	13,606	3,991	1,063	211,791
1977/78	1,232	4,095	13,794	88,468	93,454	20,543	34,033	43,095	7,050	3,241	1,045	0,778	310,827
1978/79	8,223	7,932	15,883	75,076	44,683	16,231	55,158	10,044	5,573	1,795	1,125	6,532	248,252
1979/80	22,070	97,485	35,703	52,256	5,153	26,623	51,425	35,810	15,267	3,455	1,205	0,778	347,230
1980/81	9,187	12,908	51,720	61,121	16,437	11,115	20,062	8,357	2,488	1,259	0,616	0,596	195,866
1981/82	2,143	0,544	15,615	14,276	18,289	15,883	3,707	1,259	3,318	0,402	0,348	0,622	76,405
1982/83	8,732	19,751	50,113	10,231	27,192	23,249	26,076	7,848	2,177	1,018	22,231	5,884	204,500
1983/84	1,339	0,829	8,330	22,579	20,684	31,177	10,938	25,579	10,057	1,902	0,750	2,514	136,678
1984/85	11,972	19,336	14,329	32,864	9,321	20,061	8,554	18,079	5,521	6,830	0,884	0,544	148,296
1985/86	0,455	8,605	4,580	23,275	32,974	13,553	18,118	6,723	1,633	0,589	0,402	0,778	111,685
1986/87	2,009	2,255	13,928	23,222	30,990	14,597	15,526	3,107	2,385	0,777	0,482	0,285	109,562
1987/88	2,652	21,747	15,481	17,356	16,426	42,587	51,529	12,535	12,156	13,205	5,491	2,411	213,575
1988/89	1,259	0,622	7,687	4,446	3,934	8,464	27,734	-	-	-	-	-	-
1989/90	0,241	3,266	1,661	6,883	2,056	1,982	32,944	5,196	1,477	0,509	0,268	0,181	56,665
1990/91	-	-	-	-	-	-	-	-	-	-	-	-	-
1991/92	-	-	-	-	-	-	-	-	-	-	-	-	-
1992/93	-	-	-	-	-	-	-	-	-	-	-	-	-
1993/94	-	-	-	-	-	-	-	-	-	-	-	-	-
1994/95	-	-	-	-	-	-	-	-	-	-	-	-	-
1995/96	-	-	-	-	-	-	-	-	-	-	-	-	-
1996/97	-	-	-	-	-	-	-	-	-	-	-	-	-
1997/98	-	-	-	-	-	-	-	-	-	-	-	-	-
1998/99	-	-	-	-	-	-	-	-	-	-	-	-	-
1999/00	-	-	-	-	-	-	-	-	-	-	-	-	-
2000/01	-	-	-	-	-	-	-	-	-	-	-	-	-
2001/02	-	-	-	-	-	-	-	-	-	-	-	-	-
2002/03	-	-	-	-	-	-	-	-	-	-	-	-	-
2003/04	-	-	-	30,694	8,443	44,863	19,129	6,964	1,607	0,991	0,536	0,441	-
2004/05	-	-	-	-	-	-	-	-	1,659	0,804	0,536	0,622	-
2005/06	1,553	22,965	32,034	24,748	16,838	28,686	6,713	4,901	1,788	0,670	0,455	0,337	141,689

Jerea en Palazuelos (EA166)

1940/2005
(hm³)

Serie completa

	Oct	Nov	Dic	Ene	Feb	Mar	Abr	May	Jun	Jul	Ago	Sep	Total
Máximo	29,570	97,485	91,226	88,468	93,454	44,863	55,158	45,827	65,940	13,606	22,231	7,180	347,230
Mínimo	0,241	0,337	1,661	4,446	2,056	1,982	3,707	1,259	1,477	0,402	0,268	0,181	56,665
Media	6,636	18,816	26,487	29,033	24,084	22,287	23,368	15,819	9,537	2,660	2,141	1,719	187,834

Percentil 1%	0,260	0,387	2,361	5,055	2,526	2,645	4,458	1,702	1,510	0,429	0,288	0,207	61,206
Percentil 5%	0,337	0,560	5,201	7,252	4,124	4,754	6,849	3,466	1,614	0,529	0,362	0,298	79,764
Percentil 10%	0,423	0,705	7,944	9,227	4,923	6,790	7,906	5,019	1,646	0,629	0,429	0,376	102,024
Percentil 25%	1,259	3,266	10,981	12,783	8,907	13,814	13,640	6,723	2,229	0,837	0,536	0,525	140,436
Percentil 50%	2,652	8,605	15,481	22,900	17,563	20,302	19,596	10,017	4,108	1,286	0,750	0,765	186,122
Desviación típica	7,730	24,474	22,878	23,126	21,850	12,913	14,641	14,082	13,726	3,481	4,309	2,165	73,590
Coef. variación	1,165	1,301	0,864	0,797	0,907	0,579	0,627	0,890	1,439	1,309	2,013	1,260	0,392

1980/2005
(hm³)

Serie para asignación y reserva

	Oct	Nov	Dic	Ene	Feb	Mar	Abr	May	Jun	Jul	Ago	Sep	Total
Máximo	11,972	22,965	51,720	61,121	32,974	44,863	51,529	25,579	12,156	13,205	22,231	5,884	213,575
Mínimo	0,241	0,544	1,661	4,446	2,056	1,982	3,707	1,259	1,477	0,402	0,268	0,181	56,665
Media	3,777	10,257	19,589	22,641	16,965	21,351	20,086	9,141	3,856	2,413	2,750	1,268	139,492

Percentil 1%	0,262	0,552	1,953	4,714	2,263	2,695	4,037	1,444	1,492	0,414	0,277	0,193	58,442
Percentil 5%	0,348	0,583	3,120	5,787	3,089	5,547	5,360	2,183	1,549	0,461	0,312	0,238	65,548
Percentil 10%	0,455	0,622	4,580	7,218	4,385	8,729	6,897	3,107	1,610	0,517	0,354	0,290	74,431
Percentil 25%	1,299	1,542	8,008	13,265	9,101	12,943	10,342	5,049	1,652	0,650	0,442	0,415	110,093
Percentil 50%	2,009	8,605	14,329	22,900	16,637	17,972	18,624	6,964	2,281	0,897	0,536	0,609	139,183
Desviación típica	4,109	9,299	17,397	15,035	9,986	13,286	13,272	7,117	3,593	3,824	6,301	1,649	53,221
Coef. variación	1,088	0,907	0,888	0,664	0,589	0,622	0,661	0,779	0,932	1,585	2,291	1,301	0,382

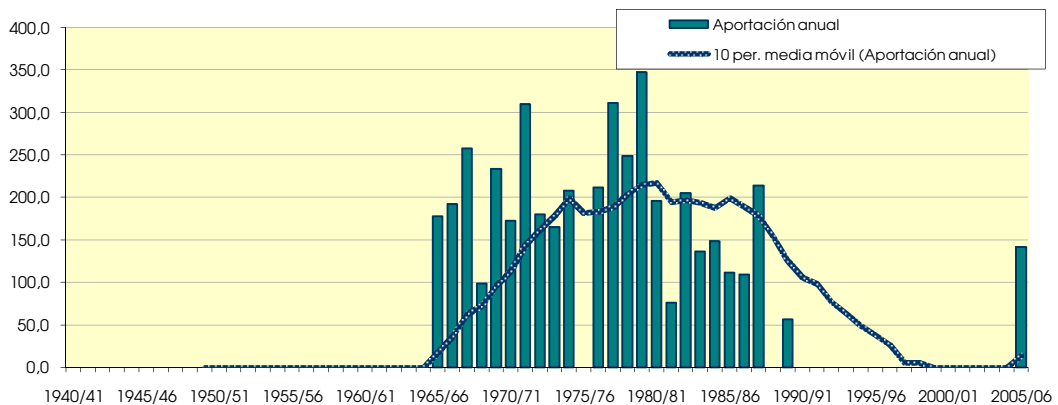
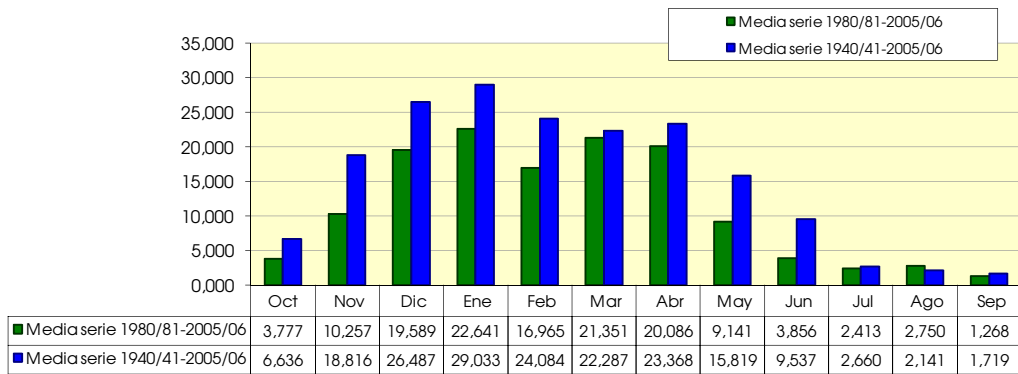

Ebro en Palazuelos (EA161)

1940/2005
(hm³)

Serie completa

	Oct	Nov	Dic	Ene	Feb	Mar	Abr	May	Jun	Jul	Ago	Sep	Total
Máximo	212,933	376,358	408,724	471,934	495,694	325,426	388,800	314,980	244,944	154,544	194,452	121,306	2.448,948
Mínimo	20,356	19,440	33,480	41,515	30,318	31,069	37,066	29,195	36,806	68,835	61,335	17,107	761,564
Media	67,591	98,998	153,948	177,185	172,200	173,150	179,480	124,520	81,510	93,692	89,130	66,364	1.492,103

Percentil 1%	21,722	19,984	35,891	42,179	31,328	39,040	39,717	33,097	37,369	70,281	63,987	21,617	763,701
Percentil 5%	25,445	21,643	44,997	47,783	33,737	62,675	55,741	41,930	41,044	73,790	70,442	32,530	809,435
Percentil 10%	28,391	24,883	49,818	57,425	48,336	75,477	88,620	46,577	43,312	76,334	73,924	39,917	941,954
Percentil 25%	40,578	34,214	64,817	97,092	86,365	115,640	121,046	74,326	52,164	80,218	78,879	51,970	1.217,223
Percentil 50%	55,175	67,910	117,046	135,393	159,512	166,998	153,187	82,763	68,170	91,869	88,119	69,984	1.468,048
Desviación típica	41,854	90,959	106,538	114,813	117,888	78,869	96,999	85,575	47,281	18,867	21,845	22,064	432,422
Coef. variación	0,619	0,919	0,692	0,648	0,685	0,455	0,540	0,687	0,580	0,201	0,245	0,332	0,290

1980/2005
(hm³)

Serie para asignación y reserva

	Oct	Nov	Dic	Ene	Feb	Mar	Abr	May	Jun	Jul	Ago	Sep	Total
Máximo	212,933	178,330	408,724	471,934	306,029	297,302	370,138	271,858	116,122	119,992	194,452	79,315	2.004,057
Mínimo	20,356	21,254	33,480	41,515	30,318	31,069	37,066	29,195	36,806	68,835	61,335	17,107	761,564
Media	56,046	65,966	135,075	161,374	132,415	160,838	170,635	103,688	69,044	98,119	95,244	51,529	1.313,946

Percentil 1%	21,039	21,799	35,730	41,837	30,806	34,926	38,349	31,083	37,079	70,147	63,173	19,212	762,596
Percentil 5%	23,771	23,976	44,729	43,122	32,761	50,354	43,481	38,636	38,167	75,397	70,522	27,631	766,723
Percentil 10%	25,445	27,216	49,149	50,488	33,722	69,504	66,874	41,917	44,323	79,495	74,781	32,452	841,831
Percentil 25%	29,195	31,039	52,898	87,517	59,028	111,288	112,882	56,514	54,821	92,137	87,182	40,046	1.094,476
Percentil 50%	41,649	40,694	101,913	134,456	121,660	157,088	143,856	79,548	67,003	95,083	90,530	51,062	1.257,716
Desviación típica	47,088	49,499	110,069	115,369	84,746	77,059	105,306	73,857	22,464	15,508	29,449	17,811	365,787
Coef. variación	0,840	0,750	0,815	0,715	0,640	0,479	0,617	0,712	0,325	0,158	0,309	0,346	0,278

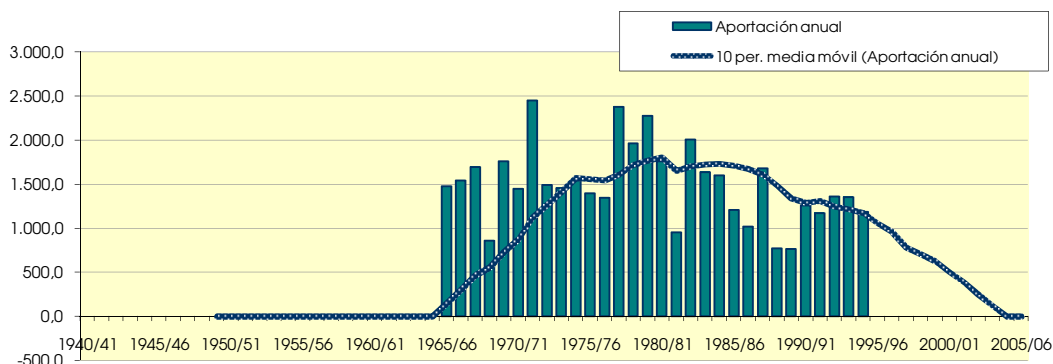
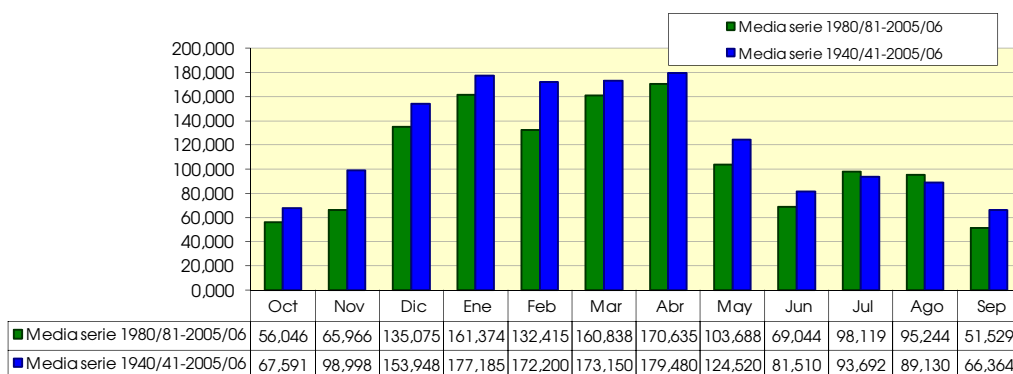

Omeçillo en Berguenda (EA188)

(hm ²)	Oct	Nov	Dic	Ene	Feb	Mar	Abr	May	Jun	Jul	Ago	Sep	Total
1940/41	-	-	-	-	-	-	-	-	-	-	-	-	-
1941/42	-	-	-	-	-	-	-	-	-	-	-	-	-
1942/43	-	-	-	-	-	-	-	-	-	-	-	-	-
1943/44	-	-	-	-	-	-	-	-	-	-	-	-	-
1944/45	-	-	-	-	-	-	-	-	-	-	-	-	-
1945/46	-	-	-	-	-	-	-	-	-	-	-	-	-
1946/47	-	-	-	-	-	-	-	-	-	-	-	-	-
1947/48	-	-	-	-	-	-	-	-	-	-	-	-	-
1948/49	-	-	-	-	-	-	-	-	-	-	-	-	-
1949/50	-	-	-	-	-	-	-	-	-	-	-	-	-
1950/51	-	-	-	-	-	-	-	-	-	-	-	-	-
1951/52	-	-	-	-	-	-	-	-	-	-	-	-	-
1952/53	-	-	-	-	-	-	-	-	-	-	-	-	-
1953/54	-	-	-	-	-	-	-	-	-	-	-	-	-
1954/55	-	-	-	-	-	-	-	-	-	-	-	-	-
1955/56	-	-	-	-	-	-	-	-	-	-	-	-	-
1956/57	-	-	-	-	-	-	-	-	-	-	-	-	-
1957/58	-	-	-	-	-	-	-	-	-	-	-	-	-
1958/59	-	-	-	-	-	-	-	-	-	-	-	-	-
1959/60	-	-	-	-	-	-	-	-	-	-	-	-	-
1960/61	-	-	-	-	-	-	-	-	-	-	-	-	-
1961/62	-	-	-	-	-	-	-	-	-	-	-	-	-
1962/63	-	-	-	-	-	-	-	-	-	-	-	-	-
1963/64	-	-	-	-	-	-	-	-	-	-	-	-	-
1964/65	-	-	-	-	-	-	-	-	-	-	-	-	-
1965/66	-	-	-	-	-	-	-	-	-	-	-	-	-
1966/67	-	-	-	-	-	-	-	-	-	-	-	-	-
1967/68	-	-	-	-	-	-	-	-	-	-	-	-	-
1968/69	-	-	-	-	-	-	-	-	-	-	-	-	-
1969/70	-	-	-	-	-	-	-	-	-	-	-	-	-
1970/71	-	-	-	-	-	-	-	-	-	-	-	-	-
1971/72	-	-	-	-	-	-	-	-	-	-	-	-	-
1972/73	-	-	-	-	-	-	-	-	-	-	-	-	-
1973/74	-	-	-	-	-	-	-	-	-	-	-	-	-
1974/75	-	-	-	-	-	-	-	-	-	-	-	-	-
1975/76	-	-	-	-	-	-	-	-	-	-	-	-	-
1976/77	-	-	-	-	-	-	-	-	-	-	-	-	-
1977/78	-	-	-	-	-	-	-	-	-	-	-	-	-
1978/79	-	-	-	-	-	-	-	-	-	-	-	-	-
1979/80	-	-	-	-	-	-	-	-	-	-	-	-	-
1980/81	-	2,981	18,776	21,561	5,086	3,750	-	-	-	-	0,643	0,622	-
1981/82	0,777	0,622	4,660	5,919	7,862	8,196	2,981	1,553	1,270	0,643	0,616	0,674	35,774
1982/83	2,303	8,191	29,677	5,518	14,660	11,008	15,163	5,089	1,970	1,178	15,963	3,784	114,505
1983/84	1,473	0,907	5,062	11,571	12,072	19,445	6,480	14,892	6,843	1,553	1,259	0,829	82,387
1984/85	3,937	13,971	7,500	18,106	5,613	3,964	0,518	3,884	1,115	3,161	1,045	0,622	63,434
1985/86	0,402	4,899	2,866	10,848	19,015	8,892	10,835	6,375	2,100	0,696	0,241	1,477	68,645
1986/87	1,259	1,529	5,303	13,392	16,572	8,866	9,876	2,732	-	-	0,375	-	-
1987/88	1,259	9,461	9,107	12,883	12,241	22,177	31,208	10,392	7,983	8,008	3,696	1,711	130,126
1988/89	1,125	1,218	2,223	2,330	2,055	3,910	13,893	4,259	1,763	0,402	0,134	0,259	33,571
1989/90	0,375	1,788	2,250	4,607	1,911	1,259	13,504	4,526	1,659	0,429	0,107	0,181	32,597
1990/91	0,482	2,722	10,794	7,901	6,871	14,785	19,233	23,945	4,640	1,741	0,616	0,700	94,428
1991/92	2,089	12,519	4,446	3,589	2,226	8,812	-	-	-	2,812	0,884	0,130	-
1992/93	16,740	12,053	14,008	2,919	0,927	15,615	6,117	6,294	2,903	0,670	0,830	0,104	79,180
1993/94	8,758	4,562	17,597	19,901	6,387	4,312	5,910	1,553	1,296	2,036	2,277	7,802	82,390
1994/95	7,473	8,320	6,562	34,096	20,878	22,847	3,136	2,759	2,514	2,384	0,911	7,361	119,241
1995/96	10,365	7,828	9,455	17,785	24,023	26,971	15,111	8,464	7,206	6,000	6,509	5,210	144,926
1996/97	6,267	14,904	32,221	20,650	5,788	0,830	0,492	0,268	0,881	1,795	1,098	3,447	88,643
1997/98	3,080	2,696	14,035	7,553	5,322	8,223	8,942	8,785	1,996	2,571	0,643	2,540	66,386
1998/99	5,892	3,629	11,062	16,981	20,587	13,633	3,033	2,089	0,311	0,777	0,857	1,477	80,329
1999/00	1,473	10,368	18,133	7,580	2,661	1,366	13,141	2,330	1,477	1,955	0,670	0,829	61,984
2000/01	2,303	16,019	11,035	24,159	17,364	22,525	6,065	1,768	0,570	1,473	0,161	0,855	104,298
2001/02	1,125	9,046	0,402	4,312	4,863	2,464	3,862	5,089	0,181	0,295	0,857	1,322	33,818
2002/03	0,777	1,814	17,972	14,169	33,240	5,946	1,063	4,580	0,881	0,670	0,509	0,674	82,294
2003/04	0,777	-	-	-	-	-	13,634	5,357	0,622	0,670	0,643	0,570	-
2004/05	0,054	11,379	-	-	31,295	24,373	10,731	5,035	1,374	0,107	0,054	0,156	-
2005/06	0,509	6,869	14,517	-	8,395	19,231	2,151	1,071	1,115	0,107	0,054	0,052	-

Omecillo en Bergueda (EA188)

1940/2005
(hm³)

Serie completa

	Oct	Nov	Dic	Ene	Feb	Mar	Abr	May	Jun	Jul	Ago	Sep	Total
Máximo	16,740	16,019	32,221	34,096	33,240	26,971	31,208	23,945	7,983	8,008	15,963	7,802	144,926
Mínimo	0,054	0,622	0,402	2,330	0,927	0,830	0,492	0,268	0,181	0,107	0,054	0,052	32,597
Media	3,243	6,812	11,236	12,536	11,516	11,336	9,045	5,545	2,290	1,755	1,602	1,736	79,948

Percentil 1%	0,131	0,691	0,821	2,460	1,163	0,933	0,498	0,453	0,210	0,107	0,054	0,064	32,782
Percentil 5%	0,380	0,969	2,227	2,986	1,940	1,280	0,600	1,144	0,337	0,135	0,067	0,109	33,522
Percentil 10%	0,434	1,343	2,435	3,734	2,123	1,805	1,389	1,553	0,581	0,327	0,121	0,140	33,793
Percentil 25%	0,777	2,696	4,962	5,718	5,086	3,964	3,110	2,270	0,998	0,663	0,408	0,570	63,072
Percentil 50%	1,473	6,869	10,124	11,571	7,862	8,866	7,711	4,553	1,477	1,326	0,656	0,829	81,311
Desviación típica	4,000	4,839	8,217	8,141	9,214	8,233	7,171	5,145	2,221	1,863	3,224	2,173	32,244
Coef. variación	1,233	0,710	0,731	0,649	0,800	0,726	0,793	0,928	0,970	1,061	2,013	1,252	0,403

1980/2005
(hm³)

Serie para asignación y reserva

	Oct	Nov	Dic	Ene	Feb	Mar	Abr	May	Jun	Jul	Ago	Sep	Total
Máximo	16,740	16,019	32,221	34,096	33,240	26,971	31,208	23,945	7,983	8,008	15,963	7,802	144,926
Mínimo	0,054	0,622	0,402	2,330	0,927	0,830	0,492	0,268	0,181	0,107	0,054	0,052	32,597
Media	3,243	6,812	11,236	12,536	11,516	11,336	9,045	5,545	2,290	1,755	1,602	1,736	79,948

Percentil 1%	0,131	0,691	0,821	2,460	1,163	0,933	0,498	0,453	0,210	0,107	0,054	0,064	32,782
Percentil 5%	0,380	0,969	2,227	2,986	1,940	1,280	0,600	1,144	0,337	0,135	0,067	0,109	33,522
Percentil 10%	0,434	1,343	2,435	3,734	2,123	1,805	1,389	1,553	0,581	0,327	0,121	0,140	33,793
Percentil 25%	0,777	2,696	4,962	5,718	5,086	3,964	3,110	2,270	0,998	0,663	0,408	0,570	63,072
Percentil 50%	1,473	6,869	10,124	11,571	7,862	8,866	7,711	4,553	1,477	1,326	0,656	0,829	81,311
Desviación típica	4,000	4,839	8,217	8,141	9,214	8,233	7,171	5,145	2,221	1,863	3,224	2,173	32,244
Coef. variación	1,233	0,710	0,731	0,649	0,800	0,726	0,793	0,928	0,970	1,061	2,013	1,252	0,403

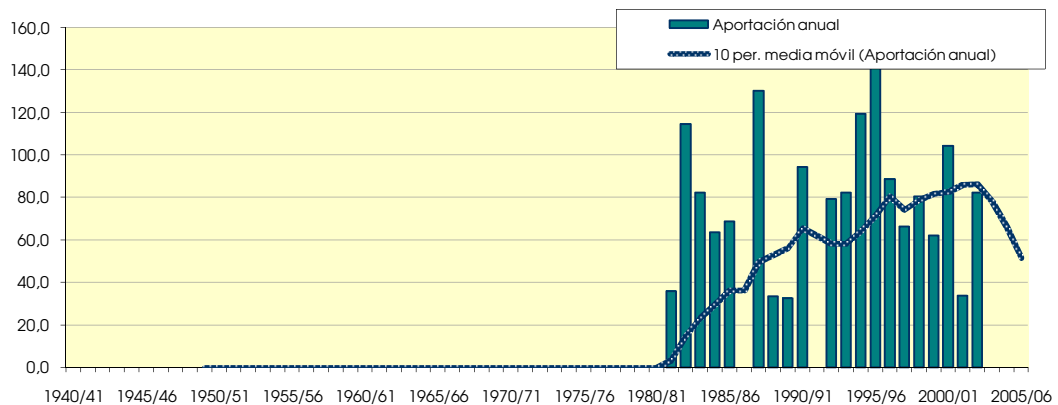
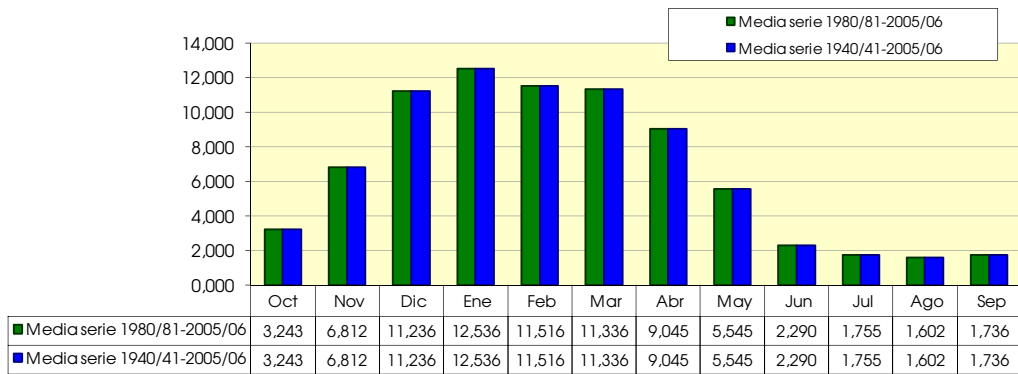

Oroncillo (Grillera) en oron (EA189)

1940/2005
(hm³)

Serie completa

	Oct	Nov	Dic	Ene	Feb	Mar	Abr	May	Jun	Jul	Ago	Sep	Total
Máximo	6,584	7,188	7,797	22,903	14,034	10,049	23,108	7,941	17,263	3,112	3,771	2,843	81,606
Mínimo	0,185	0,389	0,471	0,546	0,376	0,386	0,700	0,611	0,314	0,238	0,062	0,026	4,899
Media	1,083	1,472	2,467	4,104	3,832	4,251	4,523	2,742	2,421	1,355	1,048	0,922	30,219

Percentil 1%	0,194	0,419	0,544	0,635	0,497	0,521	0,734	0,648	0,399	0,315	0,133	0,091	5,838
Percentil 5%	0,306	0,539	0,764	0,871	0,815	0,906	0,961	0,816	0,612	0,505	0,342	0,252	9,064
Percentil 10%	0,475	0,645	0,838	0,972	1,004	1,249	1,331	0,940	0,703	0,518	0,405	0,376	11,858
Percentil 25%	0,701	0,759	1,056	1,791	1,819	2,038	1,917	1,367	1,136	0,820	0,589	0,540	21,605
Percentil 50%	0,921	1,069	1,525	2,681	3,332	3,379	2,937	2,388	1,476	1,081	0,829	0,783	28,003
Desviación típica	1,096	1,370	2,141	4,438	2,940	2,825	4,664	1,801	3,110	0,813	0,737	0,560	15,846
Coef. variación	1,012	0,931	0,868	1,081	0,767	0,665	1,031	0,657	1,285	0,600	0,703	0,608	0,524

1980/2005
(hm³)

Serie para asignación y reserva

	Oct	Nov	Dic	Ene	Feb	Mar	Abr	May	Jun	Jul	Ago	Sep	Total
Máximo	0,994	3,180	2,842	6,415	10,347	9,583	5,327	3,937	1,825	1,104	1,007	0,954	37,035
Mínimo	0,482	0,596	0,723	0,852	1,022	0,852	0,700	0,911	0,607	0,520	0,308	0,249	8,135
Media	0,746	1,329	1,741	3,197	5,280	5,864	3,602	2,640	1,258	0,862	0,702	0,644	27,864

Percentil 1%	0,490	0,598	0,727	0,909	1,115	0,943	0,748	0,967	0,621	0,530	0,317	0,259	8,853
Percentil 5%	0,520	0,608	0,741	1,140	1,486	1,310	0,942	1,191	0,679	0,572	0,354	0,302	11,723
Percentil 10%	0,558	0,619	0,760	1,428	1,950	1,768	1,184	1,471	0,752	0,625	0,400	0,355	15,310
Percentil 25%	0,672	0,653	0,814	2,293	3,341	3,142	1,910	2,311	0,969	0,782	0,538	0,513	26,073
Percentil 50%	0,694	0,721	1,993	3,061	3,390	7,248	4,953	2,922	1,420	0,927	0,814	0,749	31,220
Desviación típica	0,199	1,098	0,938	2,044	3,881	3,715	2,144	1,128	0,474	0,223	0,277	0,271	11,924
Coef. variación	0,267	0,826	0,539	0,639	0,735	0,634	0,595	0,427	0,377	0,259	0,395	0,420	0,428

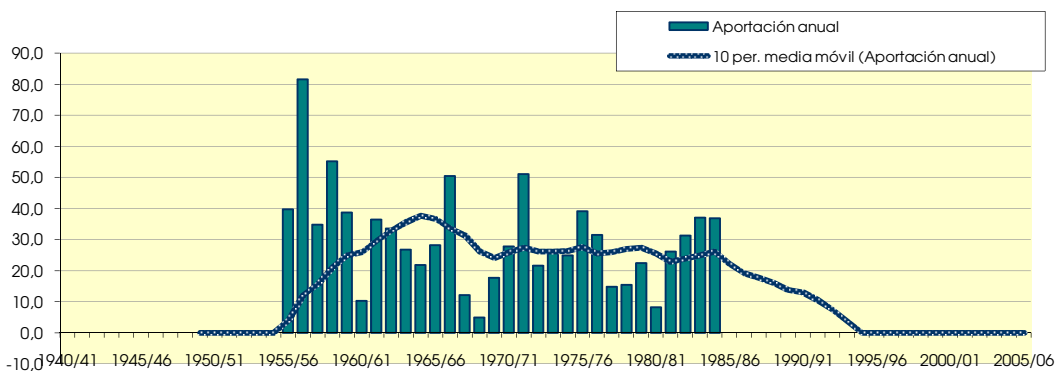
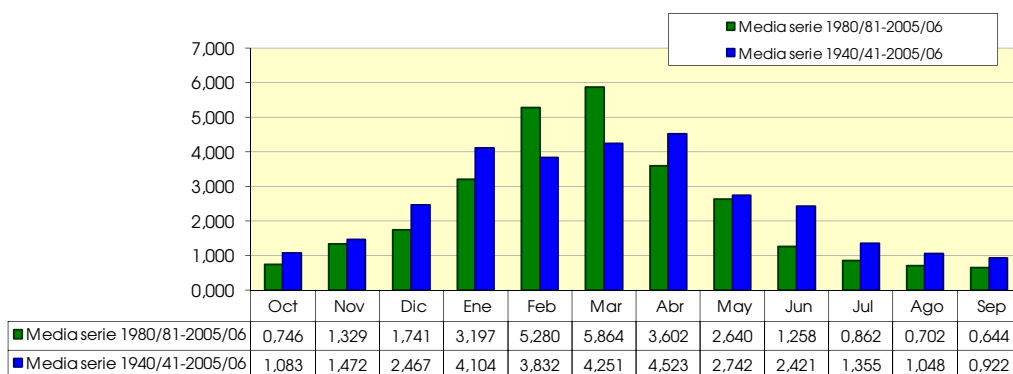

Ebro en Miranda (EA1)

1940/2005
(hm³)

Serie completa

	Oct	Nov	Dic	Ene	Feb	Mar	Abr	May	Jun	Jul	Ago	Sep	Total
Máximo	209,183	498,182	881,729	719,954	585,446	419,705	469,411	408,992	391,651	161,775	182,399	298,339	3.115,437
Mínimo	21,427	22,032	32,409	33,748	31,692	23,838	27,216	26,248	23,328	16,874	16,874	13,478	442,957
Media	77,385	120,874	192,379	212,624	198,651	197,282	176,606	117,597	81,852	87,568	86,383	74,880	1.621,226

Percentil 1%	22,520	22,307	32,977	44,194	37,333	26,624	28,040	27,100	24,253	17,694	17,300	17,187	599,254
Percentil 5%	27,936	28,071	45,158	54,639	44,471	39,480	42,340	36,400	26,581	29,998	30,346	27,436	844,958
Percentil 10%	31,578	32,141	53,782	59,246	47,005	61,229	53,291	45,292	33,696	46,042	38,382	32,011	1.037,275
Percentil 25%	38,837	46,980	73,790	110,082	92,293	102,583	93,053	53,568	47,304	66,960	55,912	40,500	1.212,124
Percentil 50%	66,827	88,128	152,535	185,613	157,551	196,862	161,741	89,995	64,152	90,932	89,861	67,004	1.494,799
Desviación típica	47,451	105,455	152,680	147,653	140,480	108,201	110,020	92,078	61,250	32,123	36,648	48,395	589,560
Coef. variación	0,613	0,872	0,794	0,694	0,707	0,548	0,623	0,783	0,748	0,367	0,424	0,646	0,364

1980/2005
(hm³)

Serie para asignación y reserva

	Oct	Nov	Dic	Ene	Feb	Mar	Abr	May	Jun	Jul	Ago	Sep	Total
Máximo	207,844	166,925	410,331	505,682	461,583	332,925	455,933	285,785	125,453	138,473	182,399	89,942	1.958,289
Mínimo	21,427	22,550	32,409	33,748	31,692	23,838	27,216	27,855	33,696	37,230	37,498	28,253	442,957
Media	56,113	75,776	158,483	165,402	155,477	161,368	153,133	92,807	70,137	89,726	80,720	50,371	1.241,488

Percentil 1%	21,877	23,690	35,181	38,368	34,140	25,017	29,183	29,580	33,696	39,536	38,422	28,730	502,002
Percentil 5%	23,744	28,175	44,622	53,836	42,375	29,516	37,286	35,596	33,981	48,211	42,158	30,520	738,184
Percentil 10%	27,213	32,141	46,738	54,238	43,461	34,766	47,278	39,855	40,150	49,604	46,283	32,011	868,183
Percentil 25%	31,940	35,511	61,604	100,306	67,012	83,165	67,651	48,211	48,989	73,456	57,385	36,223	1.075,397
Percentil 50%	38,569	54,432	127,894	138,206	133,929	154,544	153,447	66,826	67,651	86,646	81,825	45,101	1.227,927
Desviación típica	42,242	49,809	114,203	109,693	108,809	95,862	107,284	68,469	24,867	26,658	30,580	17,258	358,157
Coef. variación	0,753	0,657	0,721	0,663	0,700	0,594	0,701	0,738	0,355	0,297	0,379	0,343	0,288

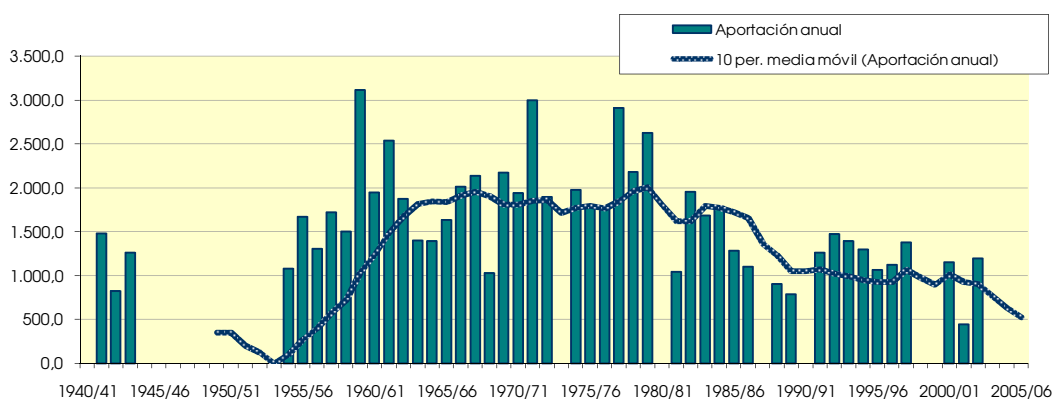
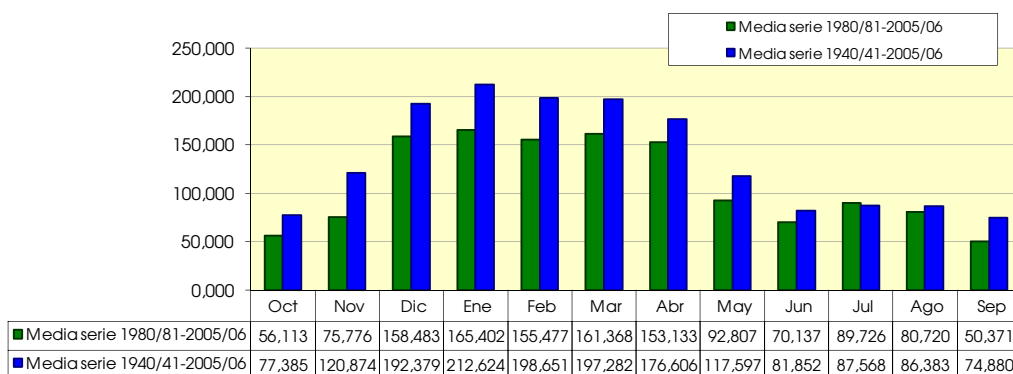

Bayas en miranda de Ebro (EA165)

(hm ²)	Oct	Nov	Dic	Ene	Feb	Mar	Abr	May	Jun	Jul	Ago	Sep	Total
1940/41	-	-	-	-	-	-	-	-	-	-	-	-	-
1941/42	-	-	-	-	-	-	-	-	-	-	-	-	-
1942/43	-	-	-	-	-	-	-	-	-	-	-	-	-
1943/44	-	-	-	-	-	-	-	-	-	-	-	-	-
1944/45	-	-	-	-	-	-	-	-	-	-	-	-	-
1945/46	-	-	-	-	-	-	-	-	-	-	-	-	-
1946/47	-	-	-	-	-	-	-	-	-	-	-	-	-
1947/48	-	-	-	-	-	-	-	-	-	-	-	-	-
1948/49	-	-	-	-	-	-	-	-	-	-	-	-	-
1949/50	-	-	-	-	-	-	-	-	-	-	-	-	-
1950/51	-	-	-	-	-	-	-	-	-	-	-	-	-
1951/52	-	-	-	-	-	-	-	-	-	-	-	-	-
1952/53	-	-	-	-	-	-	-	-	-	-	-	-	-
1953/54	-	-	-	-	-	-	-	-	-	-	-	-	-
1954/55	-	-	-	-	-	-	-	-	-	-	-	-	-
1955/56	-	-	-	-	-	-	-	-	-	-	-	-	-
1956/57	-	-	-	-	-	-	-	-	-	-	-	-	-
1957/58	-	-	-	-	-	-	-	-	-	-	-	-	-
1958/59	-	-	-	-	-	-	-	-	-	-	-	-	-
1959/60	-	-	-	-	-	-	-	-	-	-	-	-	-
1960/61	-	-	-	-	-	-	-	-	-	-	-	-	-
1961/62	-	-	-	-	-	-	-	-	-	-	-	-	-
1962/63	-	-	-	-	-	-	-	-	-	-	-	-	-
1963/64	-	-	-	-	-	-	-	-	-	-	-	-	-
1964/65	-	-	-	-	-	-	-	-	-	-	-	-	-
1965/66	-	-	-	-	-	-	-	-	-	-	-	-	-
1966/67	-	-	-	-	-	-	-	-	-	-	-	-	-
1967/68	-	-	-	-	-	-	-	-	-	-	-	-	-
1968/69	-	-	-	-	-	-	-	-	-	-	-	-	-
1969/70	-	-	-	-	-	-	-	-	-	-	-	-	-
1970/71	-	-	-	-	-	-	-	-	-	-	-	-	-
1971/72	-	-	-	-	-	-	-	-	-	-	-	-	-
1972/73	-	-	-	-	-	-	-	-	-	-	-	-	-
1973/74	-	-	-	-	-	-	-	-	-	-	-	-	-
1974/75	-	-	-	-	-	-	-	-	-	-	-	-	-
1975/76	-	-	-	-	-	-	-	-	-	-	-	-	-
1976/77	2,571	11,820	11,303	12,562	6,314	4,366	32,504	55,711	71,384	16,820	9,535	2,359	237,247
1977/78	1,928	6,299	16,445	61,148	74,439	21,052	35,070	28,632	5,495	2,625	1,473	1,089	255,695
1978/79	4,794	1,996	13,097	40,122	53,803	16,204	54,276	10,419	5,106	1,232	1,553	4,925	207,529
1979/80	2,464	48,756	27,079	35,275	5,177	29,061	24,546	24,481	10,938	3,482	0,455	1,270	212,983
1980/81	6,562	12,571	76,575	71,004	17,965	10,580	-	9,910	1,115	-	-	0,337	-
1981/82	2,116	1,581	16,097	38,596	17,830	23,784	3,551	-	-	0,455	0,455	-	0,674
1982/83	9,080	18,999	53,729	9,696	32,369	25,927	20,244	5,437	1,581	1,607	53,514	8,320	240,503
1983/84	6,107	5,988	11,303	51,934	34,159	30,534	14,774	32,355	15,034	4,098	3,294	2,981	212,560
1984/85	7,500	32,270	28,364	43,203	14,282	30,534	11,120	34,069	6,998	5,759	2,571	2,514	219,184
1985/86	-	7,906	3,991	34,766	30,821	19,097	29,445	10,714	4,173	0,214	0,161	0,596	-
1986/87	0,295	3,214	8,866	42,185	52,158	14,812	26,153	3,589	7,957	0,348	0,161	0,156	159,893
1987/88	0,937	36,755	32,489	37,096	21,120	52,818	64,670	14,651	12,001	19,445	4,071	0,596	296,649
1988/89	-	0,285	4,312	-	2,706	-	37,299	7,607	-	-	-	-	0,078
1989/90	0,080	17,185	13,151	37,846	10,596	11,330	200,543	31,418	15,552	5,384	5,464	6,402	354,950
1990/91	0,482	4,147	22,552	12,588	10,064	27,614	37,066	60,934	5,028	0,911	0,589	0,363	182,339
1991/92	3,750	32,322	3,643	3,830	2,177	19,981	47,719	11,731	11,664	6,160	1,018	1,503	145,498
1992/93	67,228	26,568	36,962	3,830	2,280	31,123	20,477	14,945	4,173	2,812	1,045	3,421	214,865
1993/94	12,214	5,780	49,416	29,141	11,636	7,794	30,041	5,196	1,763	0,562	0,321	0,415	154,280
1994/95	2,812	4,821	7,366	54,934	13,572	35,971	7,595	4,178	0,933	1,446	0,402	0,415	134,444
1995/96	0,429	2,566	8,946	11,330	30,288	29,061	8,683	4,634	1,063	0,536	0,321	1,140	98,996
1996/97	11,383	30,793	53,006	34,658	6,715	2,491	1,348	3,134	10,731	9,401	1,821	0,674	166,155
1997/98	0,670	6,610	32,248	16,311	8,758	17,463	19,181	18,427	2,877	0,589	0,348	1,400	124,882
1998/99	32,355	19,233	22,954	30,721	45,433	20,865	9,901	9,053	1,633	0,616	0,429	0,337	193,529
1999/00	0,375	16,848	29,864	9,696	14,225	7,848	21,436	4,660	1,426	0,562	0,402	0,363	107,705
2000/01	2,544	16,511	8,491	31,337	19,494	22,418	13,556	6,669	0,985	0,455	0,295	0,337	123,092
2001/02	0,348	17,289	2,357	9,937	15,870	10,339	8,346	15,106	1,581	0,295	1,393	0,492	83,353
2002/03	2,009	6,610	45,024	26,168	60,698	9,160	5,210	14,356	0,881	0,562	0,321	0,389	171,388
2003/04	1,553	8,139	23,865	45,854	10,306	-	24,883	10,446	1,296	0,589	0,455	1,115	-
2004/05	0,616	23,198	34,391	23,891	52,567	39,587	31,052	19,659	1,581	0,616	0,295	0,985	228,439
2005/06	1,741	20,244	36,132	29,811	9,943	40,176	5,365	4,152	1,011	0,589	0,295	0,233	149,691

Bayas en miranda de Ebro (EA165)

1940/2005
(hm³)

Serie completa

	Oct	Nov	Dic	Ene	Feb	Mar	Abr	May	Jun	Jul	Ago	Sep	Total
Máximo	67,228	48,756	76,575	71,004	74,439	52,818	200,543	60,934	71,384	19,445	53,514	8,320	354,950
Mínimo	0,080	0,285	2,357	3,830	2,177	2,491	1,348	3,134	0,881	0,214	0,161	0,078	83,353
Media	6,605	14,910	24,467	30,671	22,925	21,857	29,174	16,423	7,356	3,149	3,302	1,529	187,034

Percentil 1%	0,138	0,661	2,730	3,830	2,207	2,997	1,965	3,261	0,895	0,236	0,161	0,100	87,107
Percentil 5%	0,313	1,768	3,799	6,176	2,472	5,566	4,215	3,814	0,951	0,313	0,208	0,191	100,738
Percentil 10%	0,367	2,509	4,280	9,696	4,930	7,832	5,334	4,173	1,003	0,423	0,295	0,327	113,860
Percentil 25%	0,656	5,832	9,535	12,588	9,973	11,142	9,901	5,437	1,393	0,562	0,321	0,369	145,498
Percentil 50%	2,290	12,195	22,753	31,337	15,076	20,958	21,436	10,714	3,525	0,763	0,455	0,674	182,339
Desviación típica	13,508	12,198	18,121	17,394	19,521	12,053	36,442	14,780	13,366	4,816	10,051	1,951	63,495
Coef. variación	2,045	0,818	0,741	0,567	0,852	0,551	1,249	0,900	1,817	1,529	3,044	1,276	0,339

1980/2005
(hm³)

Serie para asignación y reserva

	Oct	Nov	Dic	Ene	Feb	Mar	Abr	May	Jun	Jul	Ago	Sep	Total
Máximo	67,228	36,755	76,575	71,004	60,698	52,818	200,543	60,934	15,552	19,445	53,514	8,320	354,950
Mínimo	0,080	0,285	2,357	3,830	2,177	2,491	1,348	3,134	0,881	0,214	0,161	0,078	83,353
Media	7,216	14,555	25,619	29,615	21,078	22,554	27,986	14,281	4,710	2,667	3,310	1,394	179,162

Percentil 1%	0,130	0,609	2,678	3,830	2,203	3,711	1,877	3,243	0,893	0,233	0,161	0,097	86,481
Percentil 5%	0,303	1,827	3,730	5,003	2,387	7,802	3,883	3,702	0,941	0,303	0,181	0,175	98,996
Percentil 10%	0,356	2,890	4,152	9,696	4,711	8,241	5,272	4,162	0,993	0,380	0,295	0,285	107,705
Percentil 25%	0,583	5,832	8,886	12,588	10,124	11,142	8,683	5,196	1,251	0,556	0,321	0,363	134,444
Percentil 50%	2,062	14,541	23,409	30,721	15,076	21,641	20,244	10,446	1,698	0,603	0,442	0,596	166,155
Desviación típica	14,535	10,800	19,094	17,170	16,450	12,371	38,972	13,242	4,820	4,323	10,783	1,974	66,003
Coef. variación	2,014	0,742	0,745	0,580	0,780	0,549	1,393	0,927	1,023	1,621	3,258	1,416	0,368

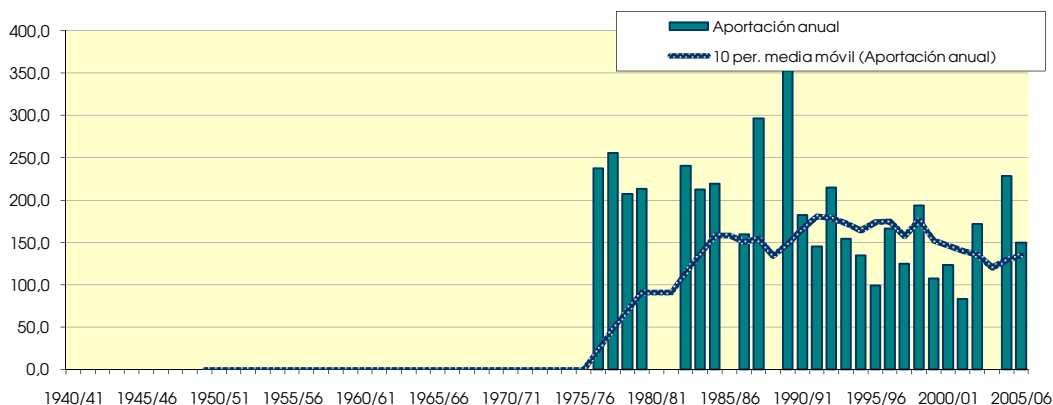
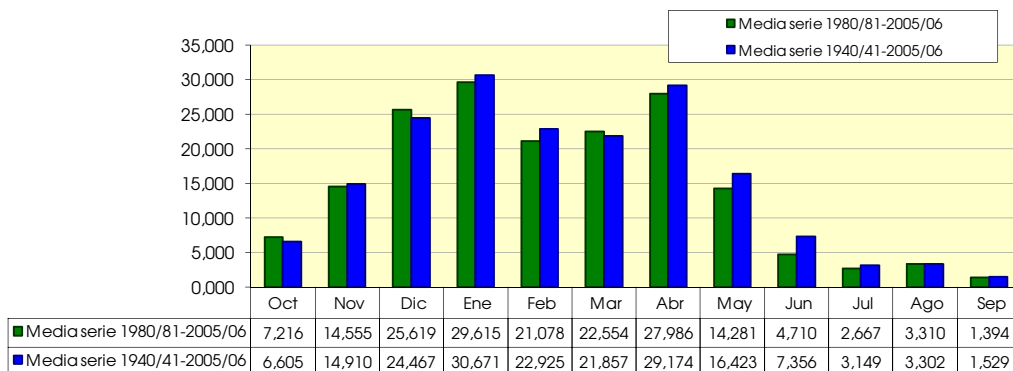

Zadorra en Arce (EA74)

(hm ²)	Oct	Nov	Dic	Ene	Feb	Mar	Abr	May	Jun	Jul	Ago	Sep	Total
1940/41	8,839	28,771	62,139	-	-	62,675	42,250	-	-	12,588	-	19,181	-
1941/42	19,284	14,515	13,660	-	-	-	-	-	13,738	-	-	-	-
1942/43	20,356	14,515	13,928	-	-	35,087	21,773	-	7,258	5,625	-	-	-
1943/44	-	-	-	27,320	-	-	-	17,410	-	-	-	-	-
1944/45	-	-	-	-	-	-	-	-	-	-	-	-	-
1945/46	-	-	-	-	-	-	-	-	-	-	-	-	-
1946/47	-	-	-	-	-	-	-	-	-	-	-	-	-
1947/48	-	-	-	-	-	-	-	-	-	-	-	-	-
1948/49	-	-	-	-	-	-	-	-	-	-	-	-	-
1949/50	-	-	-	-	-	-	-	34,819	-	-	-	-	-
1950/51	-	7,776	-	-	-	-	56,506	81,959	54,950	19,017	-	-	-
1951/52	10,178	30,845	36,426	119,724	163,780	70,710	117,677	24,909	9,331	8,303	1,071	1,037	593,991
1952/53	14,463	78,538	106,332	178,917	163,616	102,315	36,288	32,409	61,171	15,267	7,500	8,813	805,628
1953/54	74,192	40,954	22,231	182,131	251,113	124,278	64,541	99,904	36,547	14,999	10,981	10,368	932,239
1954/55	6,160	9,850	45,801	83,298	64,351	60,264	9,590	8,839	4,925	3,750	1,071	1,555	299,454
1955/56	14,731	18,662	21,963	79,281	75,963	115,439	87,350	67,228	41,731	13,660	6,696	6,221	548,925
1956/57	8,571	87,610	60,800	64,817	49,110	21,159	20,995	35,087	51,322	18,213	9,374	7,517	434,575
1957/58	6,964	15,034	21,159	46,336	19,837	111,689	79,056	22,499	15,293	13,124	9,374	6,998	367,364
1958/59	7,767	35,770	73,388	65,353	16,209	32,409	29,290	42,051	20,218	11,785	9,642	11,923	355,804
1959/60	42,587	77,760	286,857	190,434	62,415	36,158	40,694	13,124	11,146	6,696	6,696	6,221	780,788
1960/61	26,248	48,470	301,588	289,267	64,644	13,928	16,848	14,196	9,331	6,160	5,357	6,221	802,259
1961/62	27,855	192,326	71,513	54,907	114,670	47,943	49,766	23,034	19,699	8,303	6,428	4,925	621,372
1962/63	9,107	25,661	75,799	47,408	31,933	60,264	44,064	17,677	14,774	12,321	14,196	26,179	379,382
1963/64	10,178	15,552	29,998	16,070	27,095	34,551	85,018	15,535	8,554	6,160	4,821	4,147	257,679
1964/65	19,284	17,107	81,423	131,509	29,316	76,067	102,643	28,927	14,774	10,981	10,178	9,590	531,801
1965/66	55,175	65,318	136,331	70,174	81,527	90,798	25,661	28,123	41,472	11,249	7,232	5,443	618,503
1966/67	17,410	97,978	107,136	53,568	18,386	15,535	23,846	22,499	12,442	7,767	5,625	5,184	387,374
1967/68	6,696	33,437	81,156	116,243	48,868	38,301	48,730	29,195	17,107	8,839	7,232	5,702	441,504
1968/69	5,892	6,221	14,999	13,928	21,298	29,998	44,064	28,927	15,293	8,303	5,892	8,035	202,850
1969/70	6,160	5,962	105,529	78,477	98,945	78,477	18,403	27,855	11,664	6,428	6,160	5,184	449,245
1970/71	6,428	8,035	12,053	21,963	23,224	59,460	44,323	63,746	50,544	17,410	10,446	4,925	322,557
1971/72	6,428	57,542	63,478	86,512	100,639	48,747	46,397	87,852	32,141	13,660	9,107	9,850	562,352
1972/73	12,053	9,072	16,606	28,927	98,721	39,908	61,430	27,320	27,994	12,053	11,517	8,294	353,894
1973/74	10,446	8,554	18,213	20,088	62,173	72,585	48,989	20,892	12,182	8,303	6,428	6,998	295,851
1974/75	32,676	61,949	35,355	38,301	33,143	67,228	119,232	35,087	29,549	10,714	8,571	8,035	479,840
1975/76	9,642	44,842	47,676	25,177	75,721	35,355	51,581	24,641	11,146	9,910	6,964	7,517	350,171
1976/77	10,446	18,144	30,802	29,998	21,548	17,945	32,400	56,246	92,794	24,641	19,017	10,886	364,867
1977/78	10,714	11,405	24,641	114,636	112,493	53,032	87,091	56,514	23,587	11,785	8,035	5,702	519,636
1978/79	8,571	11,146	21,963	82,763	90,236	57,318	101,606	38,837	16,589	8,035	7,232	10,886	455,181
1979/80	15,535	111,715	42,051	59,193	20,079	67,496	39,398	50,890	33,955	15,267	6,964	5,184	467,726
1980/81	16,338	24,624	138,473	181,328	39,338	25,980	40,435	25,445	11,664	9,910	5,089	5,443	524,068
1981/82	7,767	6,739	26,248	30,802	34,353	38,033	13,997	8,839	7,258	5,357	6,696	4,925	191,013
1982/83	12,053	27,475	118,117	24,909	45,723	58,121	61,949	23,034	9,850	10,178	42,051	16,589	450,049
1983/84	11,517	9,072	25,177	53,032	66,286	52,229	30,326	46,872	22,810	9,642	7,767	9,072	343,803
1984/85	20,088	39,139	36,426	67,496	27,812	46,604	26,179	46,872	16,589	10,981	5,357	6,998	350,542
1985/86	8,303	18,662	13,928	45,265	67,254	32,409	39,139	24,373	12,701	7,767	6,428	9,331	285,561
1986/87	9,374	10,109	26,784	55,175	64,351	36,426	57,024	17,677	15,552	10,714	5,892	5,962	315,040
1987/88	10,714	34,992	31,337	53,300	53,948	97,226	131,155	45,801	27,994	22,231	11,517	9,590	529,805
1988/89	9,107	8,554	13,124	14,731	15,284	16,338	59,098	20,088	9,331	8,839	5,357	5,962	185,812
1989/90	5,625	11,405	10,178	12,053	7,500	6,964	33,178	13,392	6,739	3,482	1,875	3,370	115,759
1990/91	4,553	9,331	34,016	23,034	18,628	43,658	90,720	159,097	18,403	9,107	5,357	5,962	421,865
1991/92	11,785	63,504	19,284	13,124	10,644	40,980	69,206	25,980	36,806	20,892	10,714	11,146	334,066
1992/93	-	-	120,260	20,624	15,284	47,408	48,730	38,033	19,699	10,178	7,232	9,590	-
1993/94	16,874	14,515	108,475	54,104	30,724	21,427	37,325	18,213	11,923	6,160	5,625	6,480	331,845
1994/95	9,642	12,960	18,213	106,065	35,562	87,316	19,181	14,196	7,258	8,035	3,482	5,443	327,352
1995/96	6,428	7,776	18,749	26,784	63,625	44,997	20,477	14,999	9,590	5,892	6,428	7,776	233,522
1996/97	17,410	52,099	166,061	98,029	27,562	17,142	10,368	12,053	25,920	18,481	7,767	7,776	460,668
1997/98	8,303	15,811	58,121	35,891	24,434	33,748	29,290	29,998	12,442	5,892	4,553	8,294	266,777
1998/99	29,730	26,179	54,104	44,729	68,947	47,676	22,550	19,552	9,072	7,500	5,625	5,962	341,626
1999/00	7,500	19,958	50,086	23,034	20,079	17,945	34,992	17,410	8,554	5,892	5,357	5,443	216,251
2000/01	10,446	32,400	23,302	63,478	43,597	48,747	30,326	16,338	5,443	7,500	4,553	6,221	292,352
2001/02	8,035	23,587	11,517	19,820	28,547	22,231	13,478	21,963	12,182	7,232	6,696	8,294	183,583
2002/03	9,374	15,034	89,459	55,711	195,713	31,873	16,848	36,426	9,331	5,089	3,214	6,480	474,552
2003/04	-	-	-	-	21,289	93,208	44,323	26,516	9,590	7,232	5,625	9,850	-
2004/05	7,767	25,142	43,926	43,926	108,743	58,657	62,726	29,195	9,590	4,821	4,285	5,702	404,482
2005/06	9,374	33,955	54,639	59,193	20,563	68,835	19,699	13,392	10,109	7,232	5,089	6,480	308,560

Zadorra en Arce (EA74)

1940/2005
(hm³)

Serie completa

	Oct	Nov	Dic	Ene	Feb	Mar	Abr	May	Jun	Jul	Ago	Sep	Total
Máximo	74,192	192,326	301,588	289,267	251,113	124,278	131,155	159,097	92,794	24,641	42,051	26,179	932,239
Mínimo	4,553	5,962	10,178	12,053	7,500	6,964	9,590	8,839	4,925	3,482	1,071	1,037	115,759
Media	14,449	32,527	59,526	66,225	58,124	51,110	47,590	33,517	20,338	10,303	7,626	7,730	412,675

Percentil 1%	5,143	6,107	10,928	12,631	9,198	10,864	10,034	8,839	5,220	3,635	1,071	1,322	151,027
Percentil 5%	6,093	7,569	12,910	14,490	15,284	16,178	13,919	12,963	7,180	5,049	2,812	3,953	188,933
Percentil 10%	6,428	8,346	13,928	19,927	18,483	17,945	17,937	13,954	8,165	5,812	4,393	4,925	219,705
Percentil 25%	7,968	11,405	21,963	27,052	22,386	32,409	25,790	17,811	9,590	7,232	5,357	5,638	308,560
Percentil 50%	10,178	19,958	36,426	53,568	43,597	47,408	41,472	26,248	14,256	8,973	6,696	6,739	367,364
Desviación típica	12,403	32,904	59,105	54,694	48,891	27,487	29,071	25,518	16,510	4,696	5,618	3,934	168,707
Coef. variación	0,858	1,012	0,993	0,826	0,841	0,538	0,611	0,761	0,812	0,456	0,737	0,509	0,409

1980/2005
(hm³)

Serie para asignación y reserva

	Oct	Nov	Dic	Ene	Feb	Mar	Abr	May	Jun	Jul	Ago	Sep	Total
Máximo	29,730	63,504	166,061	181,328	195,713	97,226	131,155	159,097	36,806	22,231	42,051	16,589	529,805
Mínimo	4,553	6,739	10,178	12,053	7,500	6,964	10,368	8,839	5,443	3,482	1,875	3,370	115,759
Media	11,171	22,626	52,400	49,025	44,453	43,699	40,874	29,452	13,708	9,086	7,293	7,467	328,706

Percentil 1%	4,800	6,978	10,499	12,310	8,286	9,307	11,146	9,642	5,767	3,817	2,210	3,758	131,358
Percentil 5%	5,745	7,893	11,839	13,446	11,804	16,539	13,608	12,388	6,869	4,888	3,281	5,054	183,917
Percentil 10%	6,750	8,709	13,446	16,767	15,284	17,544	15,422	13,392	7,258	5,223	3,884	5,443	187,372
Percentil 25%	7,968	11,081	19,284	23,034	20,745	27,454	20,995	16,606	9,331	5,959	5,089	5,962	258,463
Percentil 50%	9,374	19,310	34,016	44,729	32,538	42,319	34,085	22,499	10,886	7,633	5,625	6,480	329,599
Desviación típica	5,518	14,501	44,594	36,763	38,810	23,338	27,100	28,578	7,528	4,677	7,375	2,619	110,817
Coef. variación	0,494	0,641	0,851	0,750	0,873	0,534	0,663	0,970	0,549	0,515	1,011	0,351	0,337

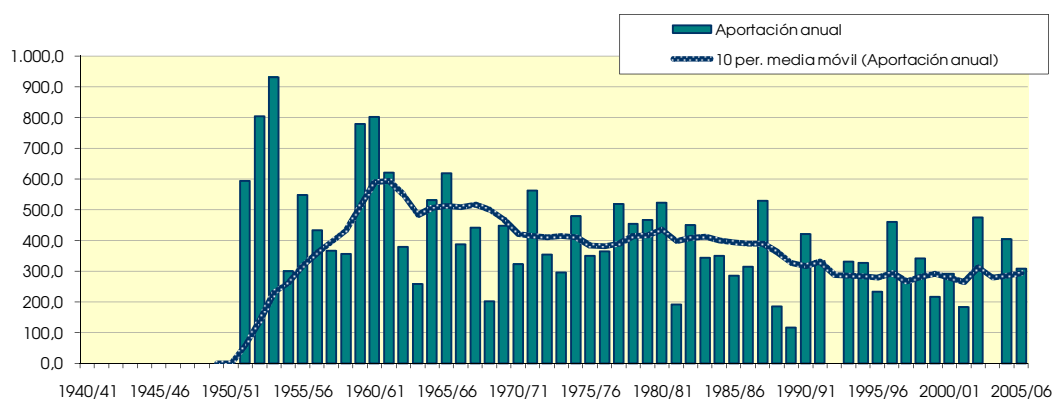
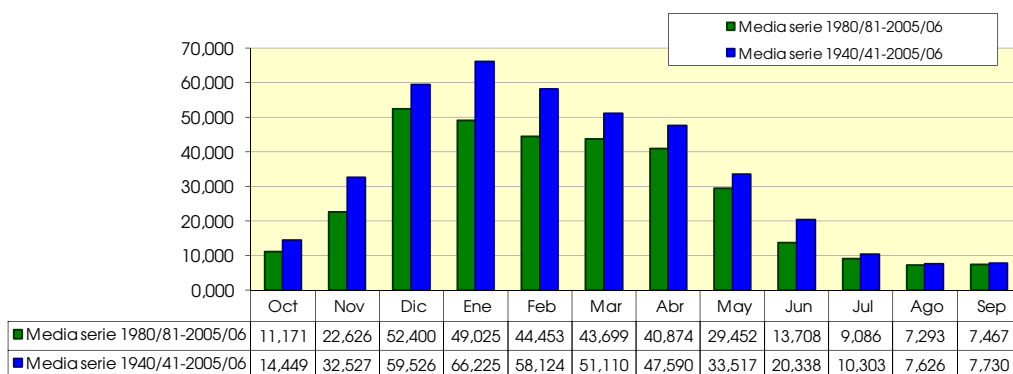

Tirón en Cuzcurrita (EA50)

(hm ²)	Oct	Nov	Dic	Ene	Feb	Mar	Abr	May	Jun	Jul	Ago	Sep	Total
1940/41	7,366	14,956	11,544	-	-	29,168	13,401	-	-	12,133	11,222	8,580	-
1941/42	7,178	9,668	10,124	15,106	14,781	15,481	20,710	22,284	13,478	8,383	4,794	5,573	147,563
1942/43	7,312	7,569	9,615	20,624	10,209	14,383	13,245	14,008	6,247	5,035	-	-	-
1943/44	-	-	-	-	-	-	-	-	-	-	-	-	-
1944/45	-	-	-	-	-	-	-	-	-	-	-	-	-
1945/46	-	-	-	-	-	-	-	-	-	-	-	-	-
1946/47	-	-	-	-	-	-	-	-	-	-	-	-	-
1947/48	-	-	-	-	-	-	-	-	-	-	-	-	-
1948/49	-	-	-	-	-	-	-	-	-	-	-	-	-
1949/50	10,446	5,988	8,732	8,330	8,322	10,285	10,290	11,062	-	3,455	1,687	0,726	-
1950/51	2,491	3,007	6,723	8,303	-	-	21,643	21,347	20,114	7,767	3,777	3,810	-
1951/52	3,857	13,530	7,741	6,642	8,709	9,830	23,613	14,919	8,035	8,276	5,732	5,314	116,198
1952/53	3,214	7,750	8,410	8,785	11,851	9,615	6,869	5,009	6,998	2,812	1,768	1,296	74,378
1953/54	12,455	10,809	10,339	21,213	25,160	19,499	15,319	25,498	23,043	11,035	4,794	4,562	183,724
1954/55	4,018	4,743	10,767	15,776	20,805	21,936	15,345	10,740	8,294	5,866	6,187	7,880	132,357
1955/56	6,803	13,530	23,757	28,096	22,644	32,784	38,232	30,507	20,632	7,714	4,500	4,484	233,683
1956/57	3,830	4,977	4,982	5,678	16,963	13,633	8,605	14,035	15,889	9,294	4,071	3,888	105,845
1957/58	3,910	2,670	3,000	8,678	29,732	48,640	41,576	24,668	17,418	15,829	5,464	9,098	210,683
1958/59	4,259	5,262	32,596	35,650	8,878	11,597	11,249	17,918	11,664	3,669	1,821	6,610	151,174
1959/60	19,901	43,831	99,985	51,559	68,657	55,523	28,642	17,570	12,156	6,214	5,384	4,251	413,672
1960/61	15,508	43,701	32,060	50,354	21,097	15,160	14,437	9,937	11,249	5,357	5,892	5,028	229,782
1961/62	6,107	32,581	27,855	62,085	24,386	51,640	36,366	12,401	6,817	3,562	3,830	1,944	269,574
1962/63	2,357	3,136	5,437	27,105	9,919	22,900	23,795	13,713	9,513	8,089	3,080	8,217	137,261
1963/64	4,714	23,458	13,205	4,821	13,983	28,016	34,214	12,214	6,117	3,803	3,053	2,411	150,009
1964/65	3,268	3,396	4,259	6,321	7,066	21,320	13,038	7,419	3,966	2,384	0,830	1,659	74,924
1965/66	4,687	13,686	33,962	20,650	35,127	19,311	17,081	11,115	11,845	5,116	3,750	1,711	178,042
1966/67	4,446	24,754	13,499	11,356	9,435	15,883	10,601	15,454	8,916	4,285	2,839	2,514	123,984
1967/68	3,161	22,421	17,329	30,319	23,684	17,383	40,876	20,838	10,809	4,259	1,473	2,074	194,625
1968/69	2,652	5,106	6,321	7,874	7,066	25,070	28,097	26,623	10,524	5,169	2,759	5,573	132,834
1969/70	4,259	4,977	10,660	49,256	20,418	15,588	14,178	13,044	8,865	2,893	0,295	1,063	145,494
1970/71	1,821	3,629	5,009	6,910	5,322	6,214	18,300	50,354	49,429	6,375	3,214	2,877	159,454
1971/72	3,107	5,236	7,500	11,330	53,392	56,166	30,586	52,657	27,890	12,615	10,312	11,353	282,143
1972/73	13,419	14,489	17,704	17,624	21,623	21,802	18,507	28,820	24,831	1,420	1,071	0,881	182,192
1973/74	1,312	1,529	1,982	13,928	6,750	30,534	58,164	30,373	7,724	4,580	2,759	2,255	161,890
1974/75	2,919	10,161	7,500	8,517	7,620	9,187	32,659	21,641	20,866	6,134	3,482	3,007	133,693
1975/76	3,696	6,143	9,160	6,348	7,717	9,348	27,890	18,481	6,713	6,107	2,518	2,773	106,894
1976/77	6,964	7,206	7,633	20,892	23,052	13,472	11,690	34,953	55,521	14,624	8,892	7,750	212,649
1977/78	4,607	3,810	9,508	23,597	53,271	40,497	46,215	45,801	30,352	19,659	16,070	14,982	308,370
1978/79	15,749	16,278	28,900	38,730	67,980	36,855	31,648	13,017	7,284	1,795	1,527	1,840	261,601
1979/80	4,205	16,044	10,687	14,919	9,072	28,471	29,160	40,096	18,585	6,187	2,946	3,240	183,612
1980/81	3,268	5,028	9,428	20,463	10,674	13,606	29,316	25,954	6,195	3,777	1,366	1,788	130,862
1981/82	3,991	3,162	11,865	13,312	7,790	8,116	7,880	2,705	2,307	-	-	0,467	-
1982/83	2,089	7,724	15,642	8,651	6,774	8,142	13,141	26,623	6,247	2,116	10,553	11,716	119,419
1983/84	2,946	2,644	6,883	7,553	14,951	16,338	34,085	34,417	48,237	1,205	1,098	1,348	171,706
1984/85	3,294	18,196	10,178	16,686	27,511	12,910	45,956	28,900	11,379	4,125	0,670	0,907	180,713
1985/86	0,643	1,140	2,946	5,464	12,023	14,838	16,459	21,802	4,614	0,750	0,616	0,959	82,255
1986/87	1,500	2,074	3,482	9,883	19,668	18,642	39,969	6,482	4,458	3,696	1,420	0,881	112,154
1987/88	3,991	6,921	11,892	14,838	12,943	12,160	82,192	55,845	22,317	10,955	3,402	2,307	239,762
1988/89	2,384	2,151	2,089	1,446	1,077	2,866	8,087	7,071	4,510	0,937	0,295	0,441	33,355
1989/90	0,509	0,700	11,946	5,384	5,903	2,919	10,627	9,776	3,059	0,187	0,027	0,259	51,296
1990/91	0,804	5,003	5,116	14,276	8,177	27,748	38,465	18,936	4,380	0,562	0,161	0,492	124,121
1991/92	0,911	5,132	3,562	2,571	3,121	6,107	27,631	11,356	20,218	9,133	1,125	0,596	91,463
1992/93	4,741	17,522	17,758	9,615	5,011	15,936	11,301	20,731	11,301	5,169	1,687	2,203	122,977
1993/94	8,517	6,713	7,633	18,160	8,177	13,687	7,932	8,116	2,799	1,286	0,857	1,374	85,250
1994/95	2,143	5,054	3,830	19,418	11,854	13,847	6,117	5,705	1,788	1,232	1,928	1,944	74,862
1995/96	2,411	2,773	15,695	25,391	12,798	14,570	18,274	11,919	5,158	1,714	1,098	1,555	113,357
1996/97	1,821	7,698	44,729	35,891	18,491	9,107	5,003	8,249	19,129	9,642	5,384	5,314	170,458
1997/98	3,107	25,790	48,318	29,114	12,048	8,383	14,049	17,195	8,735	2,464	1,527	1,607	172,338
1998/99	2,571	3,655	5,143	6,669	7,185	12,669	9,694	9,615	2,670	1,446	1,473	1,685	64,475
1999/00	3,482	4,899	13,794	7,928	5,008	4,580	15,863	9,910	2,748	1,205	1,125	1,089	71,630
2000/01	1,259	5,314	10,714	30,453	27,461	45,988	5,988	2,866	0,985	1,339	1,125	0,752	134,243
2001/02	0,937	1,426	2,544	4,178	2,976	8,732	9,072	11,303	4,899	1,687	1,607	1,711	51,072
2002/03	2,759	7,413	20,329	20,784	29,563	19,847	13,997	39,131	5,469	3,268	2,411	1,529	166,500
2003/04	1,795	8,035	10,339	19,177	12,773	17,410	14,308	17,918	8,865	3,134	2,143	2,281	118,177
2004/05	2,223	4,536	5,705	7,607	12,052	16,178	15,811	7,928	3,240	1,125	0,830	0,933	78,168
2005/06	1,018	16,615	11,115	14,678	7,596	27,721	26,257	10,687	5,028	3,455	2,116	1,477	127,764

Tirón en Cuzcurrita (EA50)

1940/2005
(hm³)

Serie completa

	Oct	Nov	Dic	Ene	Feb	Mar	Abr	May	Jun	Jul	Ago	Sep	Total
Máximo	19,901	43,831	99,985	62,085	68,657	56,166	82,192	55,845	55,521	19,659	16,070	14,982	413,672
Mínimo	0,509	0,700	1,982	1,446	1,077	2,866	5,003	2,705	0,985	0,187	0,027	0,259	33,355
Media	4,518	9,789	13,853	17,576	16,867	19,496	22,229	19,316	12,457	5,212	3,239	3,336	150,667

Percentil 1%	0,588	0,960	2,045	2,099	2,159	2,897	5,584	2,798	1,443	0,405	0,103	0,364	42,922
Percentil 5%	0,905	1,524	2,926	4,757	4,725	5,954	6,831	5,635	2,615	0,919	0,295	0,490	60,521
Percentil 10%	1,235	2,595	3,554	5,635	5,729	8,137	8,071	7,350	2,981	1,205	0,782	0,746	74,572
Percentil 25%	2,324	3,771	6,167	7,901	7,735	10,941	11,593	10,714	5,061	1,955	1,185	1,322	109,524
Percentil 50%	3,281	6,065	10,151	14,678	12,036	15,588	16,770	15,454	8,800	4,125	2,277	2,074	134,243
Desviación típica	3,938	9,417	15,046	13,244	14,475	12,787	14,536	12,452	11,512	4,126	3,078	3,156	70,923
Coef. variación	0,871	0,962	1,086	0,754	0,858	0,656	0,654	0,645	0,924	0,792	0,950	0,946	0,471

1980/2005
(hm³)

Serie para asignación y reserva

	Oct	Nov	Dic	Ene	Feb	Mar	Abr	May	Jun	Jul	Ago	Sep	Total
Máximo	8,517	25,790	48,318	35,891	29,563	45,988	82,192	55,845	48,237	10,955	10,553	11,716	239,762
Mínimo	0,509	0,700	2,089	1,446	1,077	2,866	5,003	2,705	0,985	0,187	0,027	0,259	33,355
Media	2,504	6,820	12,026	14,215	11,677	14,348	20,287	16,582	8,490	3,024	1,842	1,831	115,535

Percentil 1%	0,542	0,810	2,203	1,728	1,552	2,879	5,249	2,745	1,186	0,277	0,059	0,305	37,607
Percentil 5%	0,683	1,212	2,645	2,973	3,012	3,335	6,020	3,576	1,918	0,600	0,187	0,447	51,117
Percentil 10%	0,857	1,750	3,214	4,781	4,064	5,343	6,998	6,093	2,488	0,825	0,423	0,480	56,567
Percentil 25%	1,319	2,871	5,122	7,566	6,877	8,470	9,228	8,149	3,104	1,205	0,857	0,888	78,168
Percentil 50%	2,303	5,041	10,258	13,794	11,264	13,646	14,178	11,330	4,964	1,714	1,366	1,426	118,177
Desviación típica	1,671	6,090	11,309	9,048	7,564	9,025	17,088	12,521	9,906	2,895	2,122	2,244	49,076
Coef. variación	0,667	0,893	0,940	0,637	0,648	0,629	0,842	0,755	1,167	0,957	1,152	1,225	0,425

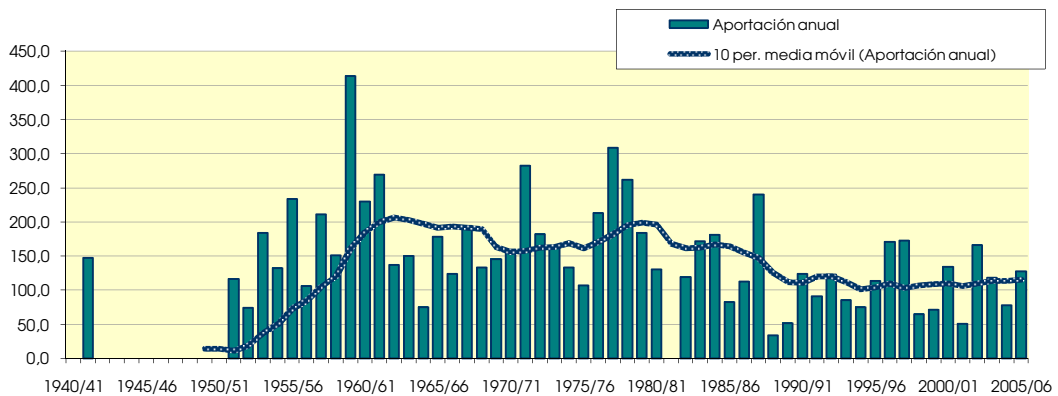
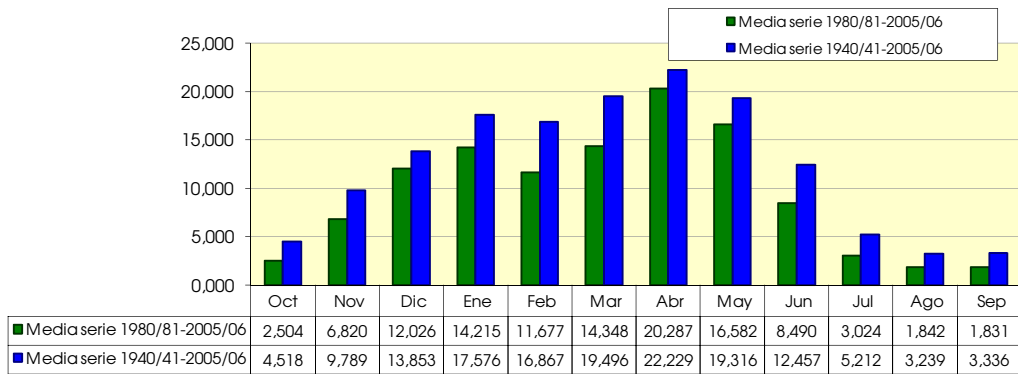

Najerilla en Torremontaño (EA38)

(hm ²)	Oct	Nov	Dic	Ene	Feb	Mar	Abr	May	Jun	Jul	Ago	Sep	Total
1940/41	-	-	-	-	-	-	-	-	-	-	-	-	-
1941/42	-	-	-	-	-	-	-	-	-	-	-	-	-
1942/43	-	-	-	-	-	-	-	-	-	-	-	-	-
1943/44	-	-	-	-	-	-	-	-	-	-	-	-	-
1944/45	-	-	-	-	-	-	-	-	-	-	-	-	-
1945/46	-	-	-	-	-	-	-	-	-	-	-	-	-
1946/47	-	-	-	-	-	-	-	-	-	-	-	-	-
1947/48	-	-	-	-	-	-	-	-	-	-	-	-	-
1948/49	-	-	-	-	-	-	-	-	-	-	-	-	-
1949/50	6,964	12,701	17,410	12,588	29,756	28,659	29,808	20,892	12,182	2,411	1,875	4,406	179,652
1950/51	1,875	3,629	21,427	47,140	134,991	238,645	146,966	160,436	138,413	64,817	26,248	44,842	1,029,430
1951/52	62,139	181,181	137,670	112,225	137,411	164,454	197,251	132,045	76,464	55,175	33,480	14,256	1,303,750
1952/53	7,767	46,138	59,728	34,016	45,101	34,819	35,510	15,535	20,218	9,374	2,946	1,814	312,967
1953/54	38,569	15,811	17,410	37,230	93,139	103,654	53,914	102,315	39,139	9,374	4,285	4,406	519,247
1954/55	4,553	17,366	24,373	127,224	89,268	65,889	33,178	17,945	19,440	13,392	9,107	7,258	428,993
1955/56	10,178	19,958	88,923	82,495	42,336	107,404	106,790	93,208	32,918	10,981	6,428	5,962	607,582
1956/57	6,428	9,590	10,714	10,714	53,119	37,498	22,032	39,908	48,730	16,874	7,232	6,480	269,317
1957/58	6,696	12,701	14,731	39,372	59,512	95,351	87,610	38,837	32,659	24,373	13,660	12,701	438,204
1958/59	16,874	22,550	137,938	78,209	28,063	39,908	33,178	45,265	23,587	12,588	9,910	14,774	462,845
1959/60	16,606	56,246	237,306	59,193	80,317	111,154	59,098	73,120	61,690	32,141	24,373	26,179	837,423
1960/61	44,729	113,530	52,764	96,690	66,900	17,410	15,811	21,963	15,811	9,107	9,642	10,109	474,466
1961/62	13,928	50,544	85,173	142,223	78,866	133,652	79,574	18,749	12,701	8,035	7,500	9,850	640,794
1962/63	17,142	15,034	21,427	48,747	25,160	102,315	97,978	26,248	26,438	20,088	21,695	30,067	452,339
1963/64	14,463	62,467	68,031	25,980	43,062	92,940	83,981	21,963	16,848	14,196	14,731	14,256	472,919
1964/65	15,535	13,997	14,731	20,356	17,038	41,515	30,067	17,410	12,701	12,588	12,321	13,997	222,255
1965/66	17,410	52,358	72,317	96,422	107,654	64,014	85,277	31,337	37,325	17,677	17,410	17,626	616,827
1966/67	23,570	73,354	54,907	43,390	33,627	46,604	68,170	79,013	28,512	16,070	13,928	12,960	494,104
1967/68	15,535	36,547	43,390	55,443	87,575	52,764	92,794	35,355	20,736	17,945	19,284	20,218	497,586
1968/69	16,606	15,552	19,017	19,017	22,801	120,796	126,749	87,048	22,810	17,677	15,267	18,144	501,483
1969/70	18,749	18,662	32,944	151,062	61,206	42,587	31,622	26,248	19,440	15,267	15,267	16,070	449,124
1970/71	17,142	18,662	20,088	23,034	20,805	24,373	41,472	83,030	72,317	21,695	17,142	18,403	378,164
1971/72	20,356	21,514	24,106	26,784	86,607	89,191	67,651	59,460	31,622	18,749	18,749	24,883	489,672
1972/73	24,106	25,142	46,336	37,230	66,148	41,515	32,141	31,069	-	-	-	-	-
1973/74	-	-	-	57,586	37,498	94,548	77,501	41,247	-	-	-	-	-
1974/75	19,552	27,734	21,427	20,892	21,047	22,766	93,830	51,157	33,955	15,803	12,588	17,366	358,119
1975/76	17,142	21,514	26,784	21,427	26,611	25,713	44,842	24,373	12,701	12,588	10,446	12,442	256,582
1976/77	14,196	14,774	19,820	64,282	109,244	34,551	27,216	69,906	69,984	36,962	29,195	13,478	503,608
1977/78	17,677	14,774	17,945	41,783	165,715	132,045	119,491	110,886	33,178	17,410	10,981	11,923	693,809
1978/79	16,338	17,366	89,726	224,718	254,984	100,172	81,907	46,604	22,810	13,124	11,249	12,701	891,700
1979/80	16,606	32,141	23,838	39,372	30,966	58,121	64,282	105,529	30,845	13,928	12,321	13,219	441,167
1980/81	17,410	17,366	24,641	37,765	23,052	29,998	38,362	37,498	12,442	9,910	5,625	8,294	262,362
1981/82	13,928	-	-	61,068	27,579	23,570	15,293	10,981	7,776	2,678	5,625	5,443	-
1982/83	9,107	25,142	53,568	27,588	19,112	27,320	45,878	63,478	12,182	-	16,874	13,738	313,986
1983/84	12,588	16,070	20,892	22,231	23,466	34,819	85,018	66,960	60,394	-	-	-	-
1984/85	-	-	-	-	78,926	40,980	79,834	39,105	24,624	11,249	8,839	8,813	-
1985/86	6,696	10,109	11,517	10,446	25,160	37,498	51,062	54,639	12,182	7,500	8,035	15,293	250,137
1986/87	12,856	8,813	7,500	16,874	32,175	27,588	33,437	9,642	9,331	10,981	7,500	5,962	182,658
1987/88	11,785	12,960	23,302	26,516	44,755	33,212	114,048	49,283	32,141	20,356	8,035	7,776	384,169
1988/89	10,714	10,109	10,714	9,374	7,517	9,107	17,366	11,249	8,813	2,411	2,143	3,888	103,404
1989/90	5,625	6,221	-	10,981	10,644	3,482	4,666	6,428	5,184	5,089	4,553	2,592	-
1990/91	2,946	6,739	10,178	23,302	16,209	69,371	87,091	40,712	14,774	7,500	3,214	6,221	288,256
1991/92	10,178	15,552	19,552	9,642	6,048	5,625	56,246	-	-	15,267	8,571	9,072	-
1992/93	18,213	20,995	39,640	16,874	12,027	22,231	15,293	41,247	18,144	9,374	10,714	8,554	233,306
1993/94	18,213	17,107	14,999	49,818	26,611	30,534	12,442	17,945	9,590	7,232	8,303	8,294	221,089
1994/95	8,839	13,478	11,249	40,444	38,949	34,284	12,701	17,142	10,368	9,642	5,892	4,666	207,654
1995/96	4,018	9,072	69,638	100,976	44,513	41,783	41,990	27,052	13,738	10,446	10,981	9,072	383,279
1996/97	11,517	22,291	66,424	67,764	35,580	19,017	14,515	14,731	21,773	25,713	19,017	21,773	340,114
1997/98	14,463	37,584	96,690	39,105	18,870	13,392	31,882	32,141	15,552	10,446	8,571	8,813	327,508
1998/99	10,178	10,886	13,928	20,892	23,708	27,320	14,515	12,856	7,776	9,107	7,767	8,554	167,486
1999/00	14,196	14,515	42,319	28,927	14,999	11,785	50,026	24,641	11,405	10,981	9,374	6,739	239,907
2000/01	6,428	19,440	41,515	134,724	72,412	167,132	24,365	13,392	9,331	7,500	6,964	6,480	509,682
2001/02	6,428	6,998	6,428	7,767	7,983	14,196	9,590	17,410	7,258	4,553	5,089	4,406	98,107
2002/03	6,696	11,923	42,587	91,601	71,366	64,817	33,437	82,495	19,181	12,588	11,249	10,886	458,827
2003/04	12,856	28,771	36,962	62,942	31,208	34,284	40,435	51,157	18,922	10,714	9,910	11,923	350,084
2004/05	11,785	13,219	13,660	16,070	16,537	30,534	21,773	14,463	9,331	9,107	9,374	9,331	175,185
2005/06	7,232	17,885	20,624	20,624	12,822	56,514	31,622	12,856	7,517	6,696	4,821	4,147	203,360

Najerilla en Torremontalvo (EA38)

1940/2005
(hm³)

Serie completa

	Oct	Nov	Dic	Ene	Feb	Mar	Abr	May	Jun	Jul	Ago	Sep	Total
Máximo	62,139	181,181	237,306	224,718	254,984	238,645	197,251	160,436	138,413	64,817	33,480	44,842	1.303,750
Mínimo	1,875	3,629	6,428	7,767	6,048	3,482	4,666	6,428	5,184	2,411	1,875	1,814	98,107
Media	14,624	26,237	41,904	50,914	50,855	57,463	55,273	44,600	26,035	14,858	11,413	11,880	418,494
Percentil 1%	2,453	5,003	6,985	8,651	6,871	4,682	7,423	8,196	6,283	2,411	2,017	2,227	100,702
Percentil 5%	4,393	6,908	10,499	10,245	10,112	11,249	12,649	11,182	7,685	3,803	3,120	4,056	170,951
Percentil 10%	6,428	9,228	11,303	11,785	14,128	16,124	14,982	13,124	8,968	6,803	4,634	4,406	182,358
Percentil 25%	8,303	13,025	17,410	20,892	22,801	27,320	29,808	17,945	12,182	9,107	7,299	6,545	251,748
Percentil 50%	13,928	17,366	24,106	38,435	33,627	39,908	41,990	36,426	19,310	12,588	9,776	9,979	383,724
Desviación típica	9,993	28,875	41,271	43,374	45,151	46,767	38,915	33,719	23,271	11,310	6,734	7,600	232,874
Coef. variación	0,683	1,101	0,985	0,852	0,888	0,814	0,704	0,756	0,894	0,761	0,590	0,640	0,556

1980/2005
(hm³)

Serie para asignación y reserva

	Oct	Nov	Dic	Ene	Feb	Mar	Abr	May	Jun	Jul	Ago	Sep	Total
Máximo	18,213	37,584	96,690	134,724	78,926	167,132	114,048	82,495	60,394	25,713	19,017	21,773	509,682
Mínimo	2,946	6,221	6,428	7,767	6,048	3,482	4,666	6,428	5,184	2,411	2,143	2,592	98,107
Media	10,596	15,552	30,371	38,173	28,547	35,015	37,803	30,780	15,189	9,877	8,282	8,429	271,455
Percentil 1%	3,203	6,340	6,664	8,153	6,415	4,018	5,897	7,200	5,682	2,472	2,400	2,903	99,166
Percentil 5%	4,339	6,778	7,767	9,428	7,633	6,495	10,303	9,910	7,309	2,960	3,482	3,940	103,404
Percentil 10%	5,946	7,543	10,285	9,964	9,314	10,446	12,571	11,089	7,620	4,714	4,660	4,251	167,486
Percentil 25%	6,696	10,109	12,588	16,874	15,301	19,820	15,293	13,392	9,331	7,433	5,625	5,962	203,360
Percentil 50%	10,714	13,997	20,892	26,516	23,587	30,266	32,659	24,641	12,182	9,508	8,035	8,294	250,137
Desviación típica	4,223	7,491	23,458	32,380	19,962	31,519	27,731	20,983	11,318	5,095	3,756	4,102	108,094
Coef. variación	0,399	0,482	0,772	0,848	0,699	0,900	0,734	0,682	0,745	0,516	0,454	0,487	0,398

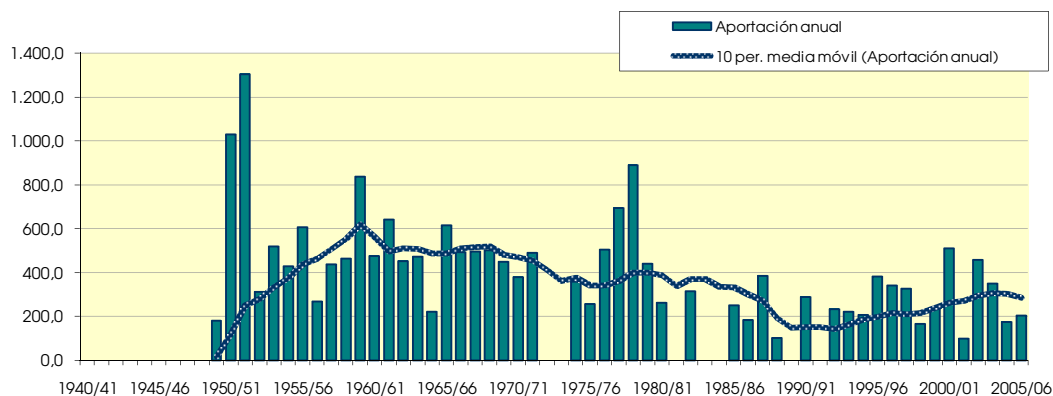
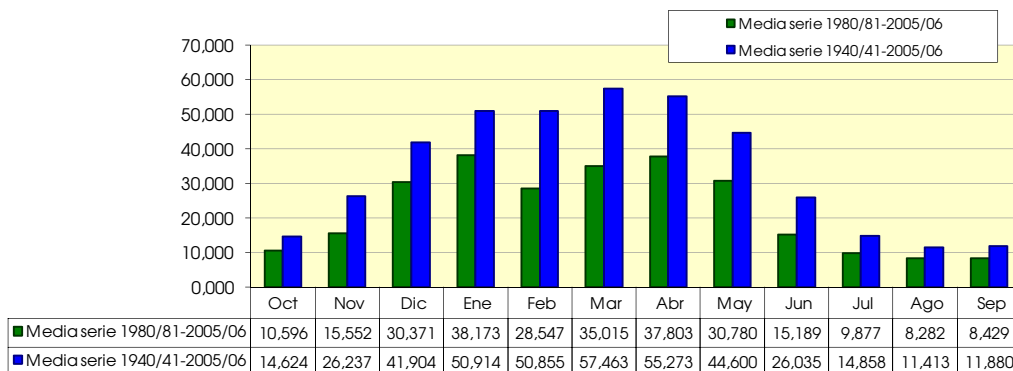

Iregua en Islallana (EA36)

(hm ²)	Oct	Nov	Dic	Ene	Feb	Mar	Abr	May	Jun	Jul	Ago	Sep	Total
1940/41	16.204	20.969	18.026	-	-	62.648	44.479	-	-	14.115	10.821	7.284	-
1941/42	7.285	14.826	9.964	-	24.482	35.060	-	30.828	10.524	7.741	6.214	6.013	-
1942/43	11.972	17.315	18.561	-	21.216	-	-	-	8.113	6.750	5.143	5.806	-
1943/44	8.839	16.718	23.570	11.068	9.507	42.774	-	14.945	8.113	5.571	4.018	6.039	-
1944/45	2.705	4.951	10.312	8.683	31.320	15.963	13.245	4.553	2.825	-	-	-	-
1945/46	-	-	16.070	6.065	4.040	10.098	28.875	-	-	-	-	-	-
1946/47	-	-	-	-	-	-	18.792	-	4.899	-	-	-	-
1947/48	4.178	-	-	-	26.684	18.829	12.053	20.677	7.387	-	-	-	-
1948/49	1.527	1.866	3.723	4.536	3.408	14.758	15.708	23.543	14.748	6.187	3.643	3.059	96.705
1949/50	4.714	3.732	5.705	4.380	9.120	10.928	14.619	12.937	9.305	5.785	3.482	1.529	86.238
1950/51	1.714	1.996	5.571	13.167	22.039	49.791	21.799	23.249	17.185	8.839	9.026	3.344	177.720
1951/52	4.741	22.939	12.347	14.567	15.193	20.811	31.985	21.320	6.584	12.187	8.973	6.143	177.790
1952/53	4.446	12.260	18.695	13.686	18.441	25.338	26.024	11.892	15.708	12.347	9.749	4.769	173.356
1953/54	14.035	5.884	14.892	19.440	32.296	38.140	25.402	36.185	21.565	8.008	8.410	5.132	229.390
1954/55	4.714	5.910	8.089	19.907	18.579	22.097	13.064	7.285	10.990	8.062	8.705	5.417	132.818
1955/56	5.732	9.020	19.097	23.380	11.225	41.756	35.770	33.346	14.541	10.231	9.776	6.584	220.458
1956/57	5.062	8.580	9.053	7.491	21.348	17.544	10.575	20.865	23.509	10.687	8.651	6.091	149.456
1957/58	4.901	6.195	5.946	12.830	21.797	31.953	24.831	13.579	10.290	11.249	8.303	4.018	155.894
1958/59	4.660	7.232	39.774	22.421	9.193	16.686	15.189	23.382	10.212	10.392	8.196	5.780	173.119
1959/60	7.044	18.248	56.354	35.044	38.828	28.150	17.211	13.017	10.705	8.196	8.678	4.614	246.088
1960/61	18.186	23.172	14.303	29.730	23.127	11.035	8.450	8.357	9.876	8.678	7.955	5.158	168.026
1961/62	6.616	33.826	33.694	32.918	25.377	48.024	29.030	12.642	10.316	8.892	8.999	5.573	255.908
1962/63	4.312	3.266	7.741	16.615	5.709	22.204	33.126	12.214	9.124	8.410	8.732	9.798	141.249
1963/64	8.678	17.004	15.053	7.802	14.685	27.213	30.197	14.838	12.442	14.329	13.151	7.776	183.166
1964/65	5.223	4.303	5.571	11.534	20.320	30.507	18.507	13.017	14.100	15.240	10.526	6.895	155.744
1965/66	11.383	31.078	19.847	34.914	43.425	34.284	49.870	18.160	21.358	10.446	10.848	9.305	294.917
1966/67	7.071	36.573	17.811	9.953	14.346	30.721	20.866	24.748	11.249	12.615	12.267	9.953	208.175
1967/68	6.375	120.606	25.980	31.752	32.587	37.819	55.987	22.954	11.586	14.169	11.571	9.694	381.079
1968/69	5.732	5.106	7.848	7.439	10.448	34.819	44.297	34.337	21.410	13.526	13.472	6.998	205.433
1969/70	7.446	9.461	21.641	58.890	22.402	31.203	22.913	22.338	10.860	12.776	12.053	9.435	241.419
1970/71	6.723	5.936	5.919	6.584	5.467	7.660	28.927	43.256	28.045	13.205	13.954	10.420	176.096
1971/72	7.821	6.713	8.410	9.305	42.820	39.908	47.615	62.782	22.680	13.231	13.606	22.576	297.468
1972/73	16.901	19.129	27.829	18.896	30.844	20.731	20.917	30.052	40.513	12.080	12.080	10.316	260.286
1973/74	7.366	6.506	6.669	20.269	8.612	55.791	38.621	32.328	15.630	15.213	14.945	10.031	231.982
1974/75	8.196	17.574	8.812	8.683	11.830	14.222	92.197	40.015	24.857	12.696	11.276	9.228	259.586
1975/76	8.330	10.472	8.624	6.765	12.652	9.883	28.201	18.293	11.223	12.535	11.865	8.191	147.036
1976/77	7.205	6.947	8.571	21.228	26.459	13.365	16.667	29.034	35.873	17.410	10.660	10.575	203.994
1977/78	8.999	6.817	10.124	12.027	68.004	35.275	33.255	41.783	14.178	14.517	14.383	14.437	273.800
1978/79	7.982	4.562	20.758	49.404	94.349	45.185	55.054	33.748	13.012	10.231	10.740	7.387	352.411
1979/80	9.348	18.014	8.839	17.703	10.862	50.541	49.663	53.702	26.412	15.695	14.838	10.472	286.090
1980/81	5.732	5.495	12.347	37.480	12.929	20.543	27.164	31.230	11.768	8.812	13.097	8.891	195.489
1981/82	4.446	4.173	9.401	8.009	6.459	8.383	8.891	8.223	9.357	8.839	5.250	5.080	86.511
1982/83	2.919	7.284	14.196	5.702	4.838	7.071	22.991	16.579	7.776	8.276	8.223	8.139	113.994
1983/84	6.937	3.447	4.714	5.158	6.145	12.910	33.437	34.284	26.257	12.696	10.044	10.161	166.189
1984/85	4.526	21.203	7.205	17.159	33.099	14.249	29.782	23.195	10.679	7.982	8.866	7.309	185.254
1985/86	2.759	3.059	3.910	3.396	6.314	8.410	14.645	21.133	9.720	12.481	10.633	7.076	103.536
1986/87	4.848	4.536	5.598	8.891	20.660	14.169	21.488	7.446	5.676	8.517	12.240	8.605	122.674
1987/88	5.303	5.676	15.535	13.219	17.297	28.498	88.232	37.980	30.767	12.267	10.874	9.150	274.799
1988/89	4.473	3.992	4.794	2.566	2.906	3.455	10.394	9.964	10.005	7.874	6.991	2.955	70.369
1989/90	2.518	3.240	9.990	3.810	2.758	2.491	7.750	6.348	9.772	13.151	9.910	5.365	77.103
1990/91	3.134	3.344	4.634	5.495	4.064	30.936	65.578	49.283	19.596	17.329	12.053	7.439	222.883
1991/92	4.928	6.376	7.848	3.188	3.000	4.152	28.512	17.061	16.848	11.356	12.187	8.424	123.880
1992/93	14.490	10.238	12.026	4.147	3.383	11.651	8.424	36.426	8.294	9.455	8.732	6.636	133.902
1993/94	7.017	6.558	6.642	8.683	8.298	15.294	7.309	13.178	11.301	14.115	10.205	6.947	115.547
1994/95	5.732	6.195	6.160	14.878	6.677	10.526	12.519	11.276	20.088	18.561	13.740	7.309	133.663
1995/96	5.223	4.692	25.766	21.254	18.991	23.275	20.788	15.910	-	-	-	15.267	-
1996/97	11.812	11.897	21.079	21.125	11.801	8.464	12.027	7.500	10.860	8.169	17.249	10.316	152.299
1997/98	6.375	7.517	23.034	14.697	10.064	11.571	15.630	20.570	14.386	14.410	30.480	8.398	177.130
1998/99	5.169	4.899	5.705	6.817	7.741	8.089	8.087	7.607	11.172	13.606	12.080	8.994	99.966
1999/00	10.499	7.076	14.222	9.279	9.048	8.276	22.447	13.097	12.545	19.740	20.195	7.620	154.046
2000/01	5.973	6.713	6.803	20.114	20.371	51.291	10.912	10.794	11.794	22.097	16.124	7.258	190.243
2001/02	4.660	4.044	3.964	3.577	3.363	4.848	4.717	13.178	7.750	10.312	10.419	4.458	75.290
2002/03	5.035	6.143	19.954	27.268	37.449	43.658	28.668	43.685	11.405	17.865	28.070	6.947	276.146
2003/04	5.598	7.620	8.035	23.095	14.685	22.579	29.186	41.542	15.500	21.374	25.016	10.420	224.650
2004/05	7.125	6.506	5.946	7.335	9.095	21.508	15.889	11.490	16.330	19.633	14.329	8.087	143.273
2005/06	4.901	6.713	6.375	7.543	4.669	24.400	18.948	11.731	15.759	16.445	13.847	7.672	139.005

Iregua en Islallana (EA36)

1940/2005
(hm³)

Serie completa

	Oct	Nov	Dic	Ene	Feb	Mar	Abr	May	Jun	Jul	Ago	Sep	Total
Máximo	18,186	120,606	56,354	58,890	94,349	62,648	92,197	62,782	40,513	22,097	30,480	22,576	381,079
Mínimo	1,527	1,866	3,723	2,566	2,758	2,491	4,717	4,553	2,825	5,571	3,482	1,529	70,369
Media	6,820	11,656	13,214	15,294	17,955	23,819	26,482	22,595	14,402	12,092	11,485	7,754	184,223

Percentil 1%	1,645	1,947	3,841	2,939	2,852	3,098	6,324	5,648	4,111	5,700	3,578	2,399	73,125
Percentil 5%	2,713	3,243	4,646	3,577	3,366	5,181	8,121	7,449	6,664	6,750	5,143	3,377	84,411
Percentil 10%	3,447	3,504	5,571	4,380	4,047	8,145	9,191	8,236	7,843	7,982	6,991	4,629	98,661
Percentil 25%	4,714	4,925	6,575	7,335	7,475	11,437	14,632	12,716	9,940	8,812	8,732	5,858	133,902
Percentil 50%	5,732	6,713	9,682	12,027	13,637	21,159	22,447	20,624	11,586	12,267	10,740	7,348	176,096
Desviación típica	3,504	15,958	9,484	11,562	15,802	14,736	17,735	13,107	7,365	3,886	4,944	3,165	70,138
Coef. variación	0,514	1,369	0,718	0,756	0,880	0,619	0,670	0,580	0,511	0,321	0,430	0,408	0,381

1980/2005
(hm³)

Serie para asignación y reserva

	Oct	Nov	Dic	Ene	Feb	Mar	Abr	May	Jun	Jul	Ago	Sep	Total
Máximo	14,490	21,203	25,766	37,480	37,449	51,291	88,232	49,283	30,767	22,097	30,480	15,267	276,146
Mínimo	2,518	3,059	3,910	2,566	2,758	2,491	4,717	6,348	5,676	7,874	5,250	2,955	70,369
Media	5,851	6,486	10,226	11,688	11,004	16,181	22,093	20,027	13,416	13,414	13,634	7,882	150,314

Percentil 1%	2,578	3,104	3,924	2,722	2,795	2,732	5,365	6,622	6,174	7,900	5,667	3,331	71,550
Percentil 5%	2,799	3,266	4,131	3,240	2,930	3,629	7,420	7,459	7,755	8,019	7,237	4,614	75,653
Percentil 10%	3,027	3,396	4,674	3,486	3,181	4,500	7,919	7,553	7,983	8,212	8,426	5,223	80,867
Percentil 25%	4,560	4,264	5,765	5,242	4,711	8,303	10,524	10,914	9,772	8,839	10,044	6,979	113,994
Percentil 50%	5,196	6,169	7,526	8,346	8,020	12,280	17,418	14,544	11,405	12,696	12,080	7,646	139,005
Desviación típica	2,717	3,654	6,300	8,861	9,037	12,117	18,440	12,946	5,840	4,575	6,291	2,303	57,320
Coef. variación	0,464	0,563	0,616	0,758	0,821	0,749	0,835	0,646	0,435	0,341	0,461	0,292	0,381

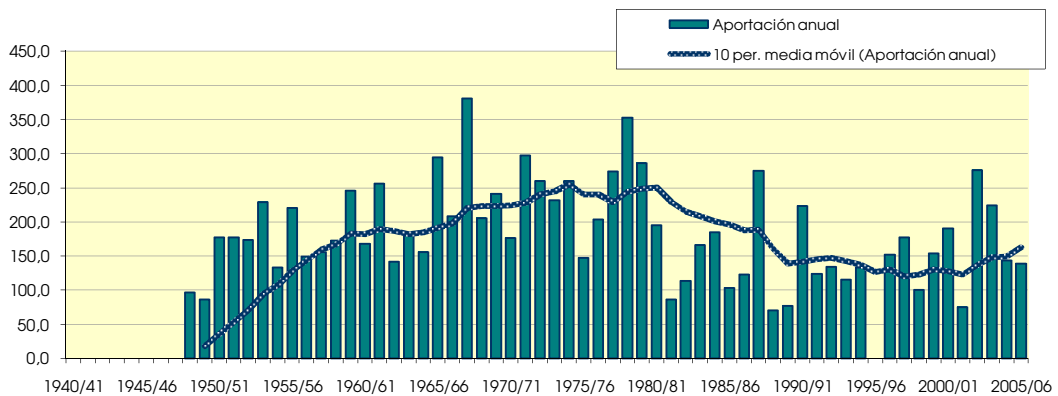
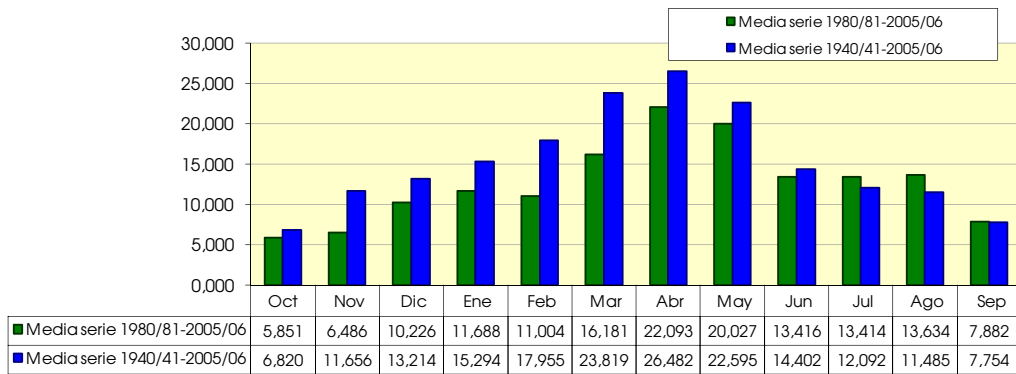

Leza en Leza del río Leza (EA197)

(hm ²)	Oct	Nov	Dic	Ene	Feb	Mar	Abr	May	Jun	Jul	Ago	Sep	Total
1940/41	-	-	-	-	-	-	-	-	-	-	-	-	-
1941/42	-	-	-	-	-	-	-	-	-	-	-	-	-
1942/43	-	-	-	-	-	-	-	-	-	-	-	-	-
1943/44	-	-	-	-	-	-	-	-	-	-	-	-	-
1944/45	-	-	-	-	-	-	-	-	-	-	-	-	-
1945/46	-	-	-	-	-	-	-	-	-	-	-	-	-
1946/47	-	-	-	-	-	-	-	-	-	-	-	-	-
1947/48	-	-	-	-	-	-	-	-	-	-	-	-	-
1948/49	-	-	-	-	-	-	-	-	-	-	-	-	-
1949/50	-	-	-	-	-	-	-	-	-	-	-	-	-
1950/51	-	-	-	-	-	-	-	-	-	-	-	-	-
1951/52	-	-	-	-	-	-	-	-	-	-	-	-	-
1952/53	-	-	-	-	-	-	-	-	-	-	-	-	-
1953/54	-	-	-	-	-	-	-	-	-	-	-	-	-
1954/55	-	-	-	-	-	-	-	-	-	-	-	-	-
1955/56	-	-	-	-	-	-	-	-	-	-	-	-	-
1956/57	-	-	-	-	-	-	-	-	-	-	-	-	-
1957/58	-	-	-	-	-	-	-	-	-	-	-	-	-
1958/59	-	-	-	-	-	-	-	-	-	-	-	-	-
1959/60	-	-	-	-	-	-	-	-	-	-	-	-	-
1960/61	-	-	-	-	-	-	-	-	-	-	-	-	-
1961/62	-	-	-	-	-	-	-	-	-	-	-	-	-
1962/63	-	-	-	-	-	-	-	-	-	-	-	-	-
1963/64	-	-	-	-	-	-	-	-	-	-	-	-	-
1964/65	-	-	-	-	-	-	-	-	-	-	-	-	-
1965/66	-	-	-	-	-	-	-	-	-	-	-	-	-
1966/67	-	-	-	-	-	-	-	-	-	-	-	-	-
1967/68	-	-	-	-	-	-	-	-	-	-	-	-	-
1968/69	-	-	-	-	-	-	-	-	-	-	-	-	-
1969/70	-	-	-	-	-	-	-	-	-	-	-	-	-
1970/71	-	-	-	-	-	-	-	-	-	-	-	-	-
1971/72	-	-	-	-	-	-	-	-	-	-	-	-	-
1972/73	-	-	-	-	-	-	-	-	-	-	-	-	-
1973/74	-	-	-	-	-	-	-	-	-	-	-	-	-
1974/75	-	-	-	-	-	-	-	-	-	-	-	-	-
1975/76	-	-	-	-	-	-	-	-	-	-	-	-	-
1976/77	1,232	1,607	1,902	4,259	2,030	2,116	2,255	18,454	34,862	10,151	6,910	3,629	89,407
1977/78	3,402	3,084	3,750	17,677	22,136	6,857	10,031	26,382	7,983	2,919	1,607	1,244	107,073
1978/79	1,178	1,166	1,821	11,597	8,830	6,267	8,087	5,089	3,033	1,259	0,643	0,648	49,620
1979/80	2,036	6,324	2,411	4,205	2,758	18,588	11,845	47,488	4,795	1,848	0,937	0,881	104,117
1980/81	1,580	2,436	4,848	13,124	3,608	4,526	32,867	10,821	1,892	1,553	0,777	0,570	78,603
1981/82	0,589	0,544	0,562	0,750	5,056	8,491	2,981	2,571	5,158	0,937	0,830	0,726	29,196
1982/83	0,884	2,981	5,276	1,902	1,500	1,902	4,121	1,982	1,037	1,446	2,250	2,877	28,158
1983/84	1,045	1,063	1,152	1,259	1,452	2,303	4,562	16,338	3,629	1,393	1,259	1,166	36,620
1984/85	1,232	3,396	1,848	3,214	2,906	2,411	2,488	15,829	2,644	1,286	1,098	1,011	39,363
1985/86	0,295	0,311	0,321	0,455	1,839	3,750	5,132	4,553	0,985	0,295	0,268	0,233	18,437
1986/87	0,214	0,389	1,928	4,419	10,306	3,723	9,772	1,821	2,177	3,857	1,286	0,544	40,437
1987/88	0,268	0,778	5,625	3,643	2,395	3,482	25,013	9,696	17,392	3,053	1,366	0,752	73,462
1988/89	1,366	1,944	2,089	0,562	0,226	0,268	1,581	45,613	36,573	18,829	10,231	8,709	127,992
1989/90	8,196	8,268	11,035	13,713	9,338	9,026	10,757	16,311	42,198	16,097	6,910	6,765	158,616
1990/91	0,375	0,492	1,045	1,714	2,371	11,731	21,228	11,758	2,592	0,830	0,589	0,726	55,452
1991/92	0,884	1,166	1,527	0,964	0,774	1,339	8,320	4,044	5,573	2,277	0,884	0,700	28,452
1992/93	3,562	3,732	4,259	1,741	1,077	8,839	3,370	12,588	2,825	0,991	0,777	0,752	44,513
1993/94	0,911	0,985	1,500	1,768	1,113	2,732	1,685	1,553	0,674	0,429	0,375	0,259	13,983
1994/95	0,268	0,700	0,616	3,696	1,113	4,848	1,711	3,000	0,933	0,589	0,429	0,467	18,369
1995/96	0,348	0,311	3,991	9,294	9,725	10,446	6,921	5,437	1,374	0,777	0,616	0,492	49,732
1996/97	0,643	1,477	11,249	16,686	4,059	1,875	2,540	1,741	4,743	4,553	1,848	0,648	52,064
1997/98	0,643	1,503	9,240	3,107	2,951	2,705	2,385	5,223	1,555	0,616	0,402	0,259	30,590
1998/99	0,402	0,518	1,098	2,973	5,492	7,232	3,914	3,080	1,218	1,500	0,804	0,441	28,671
1999/00	0,455	1,685	6,803	2,143	2,758	1,500	6,687	2,089	1,063	0,536	0,455	0,363	26,537
2000/01	0,295	0,467	0,777	2,759	4,109	3,428	2,307	1,580	0,700	0,429	0,321	0,363	17,534
2001/02	0,295	0,285	0,402	0,536	0,629	1,553	2,151	5,892	1,659	0,509	0,429	0,441	14,780
2002/03	0,911	1,037	6,267	4,152	17,031	9,883	4,121	15,535	1,633	0,589	0,643	0,881	62,683
2003/04	0,804	2,773	4,098	11,035	5,661	12,133	10,135	16,285	3,318	-	0,777	1,011	-
2004/05	0,804	1,192	1,902	2,893	4,159	10,071	5,625	3,428	1,115	0,589	0,509	0,415	32,701
2005/06	0,375	2,929	1,928	4,205	1,718	8,999	6,247	2,491	2,722	1,473	0,643	0,648	34,378

Leza en Leza del río Leza (EA197)

1940/2005
(hm³)

Serie completa

	Oct	Nov	Dic	Ene	Feb	Mar	Abr	May	Jun	Jul	Ago	Sep	Total
Máximo	8,196	8,268	11,249	17,677	22,136	18,588	32,867	47,488	42,198	18,829	10,231	8,709	158,616
Mínimo	0,214	0,285	0,321	0,455	0,226	0,268	1,581	1,553	0,674	0,295	0,268	0,233	13,983
Media	1,183	1,852	3,376	5,015	4,637	5,767	7,361	10,623	6,602	2,814	1,562	1,287	51,432
Percentil 1%	0,230	0,293	0,345	0,479	0,343	0,579	1,611	1,561	0,681	0,332	0,283	0,241	14,206
Percentil 5%	0,268	0,311	0,474	0,548	0,694	1,412	1,696	1,653	0,805	0,429	0,346	0,259	15,882
Percentil 10%	0,292	0,381	0,611	0,731	1,047	1,548	2,107	1,813	0,980	0,493	0,399	0,353	18,202
Percentil 25%	0,375	0,583	1,239	1,748	1,554	2,330	2,501	2,678	1,257	0,589	0,529	0,447	28,452
Percentil 50%	0,804	1,179	1,928	3,161	2,832	4,138	4,847	5,330	2,618	1,286	0,777	0,674	39,363
Desviación típica	1,558	1,811	3,032	4,992	4,967	4,282	7,292	11,748	11,117	4,507	2,292	1,911	36,068
Coef. variación	1,317	0,978	0,898	0,995	1,071	0,742	0,991	1,106	1,684	1,602	1,467	1,484	0,701

1980/2005
(hm³)

Serie para asignación y reserva

	Oct	Nov	Dic	Ene	Feb	Mar	Abr	May	Jun	Jul	Ago	Sep	Total
Máximo	8,196	8,268	11,249	16,686	17,031	12,133	32,867	45,613	42,198	18,829	10,231	8,709	158,616
Mínimo	0,214	0,285	0,321	0,455	0,226	0,268	1,581	1,553	0,674	0,295	0,268	0,233	13,983
Media	1,063	1,668	3,515	4,335	3,976	5,354	7,255	8,510	5,669	2,617	1,414	1,239	45,653
Percentil 1%	0,228	0,292	0,341	0,475	0,326	0,536	1,607	1,560	0,680	0,327	0,281	0,240	14,174
Percentil 5%	0,268	0,311	0,442	0,542	0,665	1,379	1,691	1,620	0,758	0,429	0,335	0,259	15,331
Percentil 10%	0,281	0,350	0,589	0,656	0,926	1,527	1,931	1,781	0,959	0,461	0,388	0,311	17,868
Percentil 25%	0,355	0,525	1,112	1,721	1,464	2,330	2,501	2,511	1,140	0,589	0,469	0,441	28,158
Percentil 50%	0,643	1,115	1,928	2,933	2,832	3,736	4,342	4,888	2,035	0,991	0,777	0,648	34,378
Desviación típica	1,604	1,699	3,228	4,497	3,847	3,732	7,714	9,353	10,478	4,612	2,209	1,998	34,323
Coef. variación	1,509	1,019	0,918	1,038	0,968	0,697	1,063	1,099	1,848	1,762	1,562	1,612	0,752

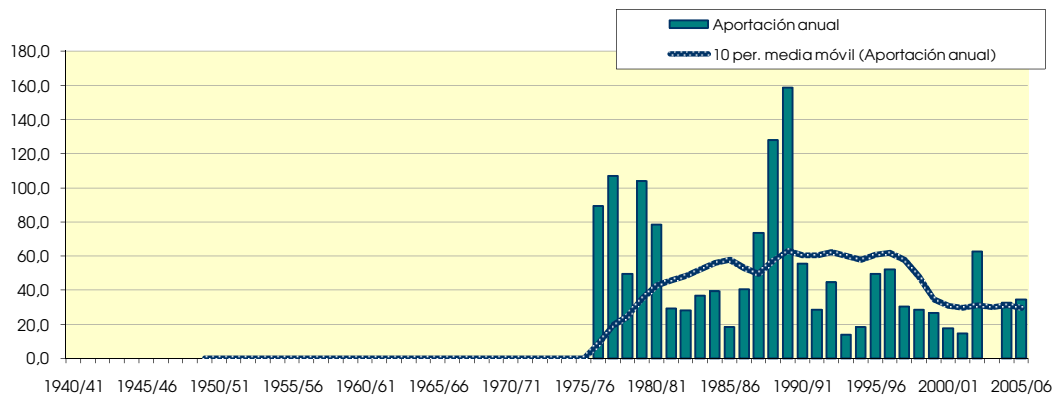
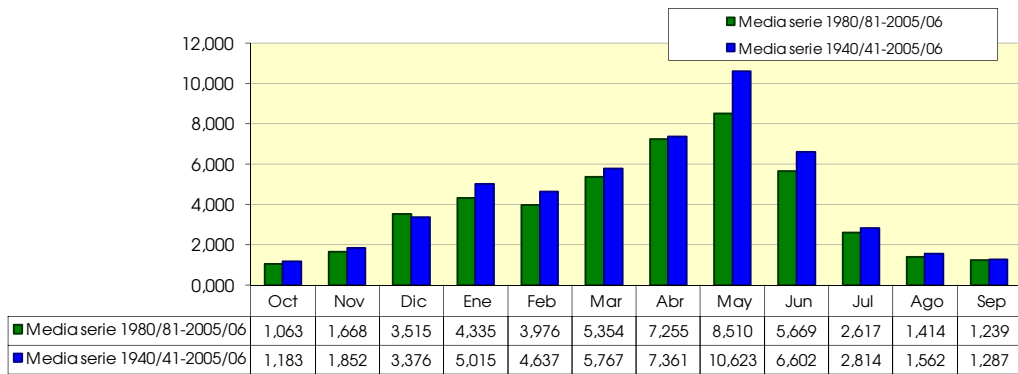

Ega I en Andosilla (EA3)

(hm ²)	Oct	Nov	Dic	Ene	Feb	Mar	Abr	May	Jun	Jul	Ago	Sep	Total
1940/41	-	71.280	121.332	128.563	189.924	83.298	46.656	74.995	69.984	30.534	23.570	20.736	-
1941/42	47.408	31.882	39.372	77.406	141.523	68.567	108.086	82.227	15.552	13.660	32.409	37.325	695.416
1942/43	-	-	-	-	-	-	-	-	-	-	-	-	-
1943/44	-	-	-	-	-	-	-	-	-	-	-	-	-
1944/45	-	-	-	-	-	-	-	-	-	-	-	-	-
1945/46	-	-	-	-	-	-	-	-	9.107	3.482	-	-	-
1946/47	2.678	2.851	-	46.872	-	-	17.366	27.052	8.294	4.285	3.214	5.443	-
1947/48	5.357	4.666	36.962	-	39.675	19.820	27.216	33.748	11.146	5.357	4.018	4.147	-
1948/49	3.750	5.443	5.357	16.874	5.512	-	13.219	18.749	18.922	4.018	2.411	-	-
1949/50	61.603	40.435	47.140	29.730	41.852	45.533	52.877	22.231	11.405	4.018	2.946	1.555	361.325
1950/51	3.750	4.406	44.194	58.657	97.010	104.993	29.030	33.480	18.922	5.357	2.678	2.074	404.551
1951/52	4.018	13.478	17.142	44.997	130.153	80.352	97.200	34.284	13.219	19.820	17.142	16.848	488.652
1952/53	27.052	74.650	92.673	113.564	114.255	110.618	39.917	16.874	9.331	6.428	3.750	3.629	612.740
1953/54	49.550	22.032	44.461	106.332	184.343	104.190	25.661	40.176	24.624	14.731	11.249	10.109	637.459
1954/55	10.446	11.405	38.033	58.389	54.674	43.122	22.291	16.606	15.293	12.588	8.839	10.109	301.795
1955/56	8.035	13.738	16.606	58.121	36.530	80.620	48.730	99.369	58.838	16.070	8.839	25.402	470.897
1956/57	14.731	65.318	41.515	44.194	54.372	22.231	17.107	34.016	39.139	11.517	7.232	6.739	358.111
1957/58	7.232	13.738	20.624	57.318	27.821	110.886	106.790	24.106	12.701	8.839	6.964	7.517	404.533
1958/59	6.964	29.290	123.206	77.406	24.434	39.105	37.843	54.104	15.293	9.642	7.232	13.997	438.515
1959/60	38.837	82.426	218.557	115.707	71.124	58.657	38.621	18.749	9.072	6.696	4.553	4.666	667.665
1960/61	30.266	38.102	137.670	232.217	105.235	23.838	27.216	19.017	12.182	6.160	4.553	22.810	659.267
1961/62	71.245	227.837	98.029	77.138	140.797	88.923	74.650	41.515	19.958	8.303	5.357	5.962	859.715
1962/63	5.892	19.958	110.886	96.690	51.529	103.386	82.685	23.302	21.773	10.714	8.839	9.331	544.985
1963/64	9.642	18.144	44.461	19.017	34.353	46.068	69.466	16.070	9.331	4.553	5.089	4.925	281.120
1964/65	13.392	15.811	81.156	117.582	46.354	128.295	73.613	35.087	14.774	7.767	4.553	5.962	544.346
1965/66	31.337	47.434	160.704	171.150	112.009	87.852	58.061	56.782	34.214	14.196	4.285	3.370	781.393
1966/67	27.588	253.238	148.383	63.478	32.175	22.499	35.510	24.641	13.738	6.428	4.285	5.443	637.407
1967/68	10.446	81.130	116.510	174.900	68.463	53.032	85.018	52.229	26.438	10.446	10.714	8.554	697.879
1968/69	7.500	9.331	36.694	31.873	36.832	83.566	86.573	52.497	41.213	16.338	9.374	16.848	428.639
1969/70	9.642	6.221	105.529	129.902	106.445	92.405	30.326	39.372	15.293	2.946	0.804	0.778	539.663
1970/71	5.625	8.554	14.999	25.713	32.901	49.818	68.688	76.870	50.803	18.213	8.035	8.554	368.772
1971/72	7.232	20.477	39.372	81.156	131.846	74.995	52.358	66.424	27.734	13.392	10.446	17.366	542.799
1972/73	32.676	17.885	37.230	53.568	115.759	55.979	48.470	21.159	34.992	7.767	4.821	3.110	433.417
1973/74	1.607	1.296	9.642	8.035	52.013	68.835	32.918	8.839	4.406	2.946	1.339	1.037	192.914
1974/75	38.837	70.762	29.998	50.622	74.269	94.012	142.560	66.156	-	-	-	-	-
1975/76	-	-	-	-	-	-	53.395	28.927	13.738	11.249	6.964	7.258	-
1976/77	15.803	30.067	49.283	38.569	34.076	21.695	47.952	53.836	72.317	20.356	17.677	10.886	412.517
1977/78	14.731	18.922	37.230	104.993	199.100	83.298	88.128	60.264	20.477	-	-	-	-
1978/79	7.500	6.739	16.338	125.349	72.334	35.355	95.904	33.748	12.442	7.767	4.018	4.925	422.418
1979/80	11.249	66.096	23.034	52.764	23.466	124.278	47.174	59.193	56.506	-	7.767	6.998	-
1980/81	24.641	26.179	101.511	108.743	40.591	29.195	63.504	50.890	17.885	10.446	5.089	5.443	484.116
1981/82	6.964	6.739	36.158	46.068	37.014	46.604	18.144	6.696	6.480	3.214	3.750	3.370	221.201
1982/83	8.571	32.918	92.673	36.694	54.674	67.496	74.390	23.570	13.997	13.392	16.874	11.146	446.394
1983/84	6.428	9.850	35.355	50.086	55.400	47.676	40.435	50.354	30.067	9.374	6.428	5.702	347.155
1984/85	11.785	49.766	34.819	47.408	23.803	42.051	22.291	46.872	14.256	8.303	5.357	3.888	310.599
1985/86	5.089	8.813	9.642	32.944	54.190	28.927	38.621	20.892	8.554	4.821	2.143	4.406	219.041
1986/87	5.892	6.998	18.749	39.640	79.592	40.176	65.318	15.803	10.627	6.964	2.678	2.851	295.289
1987/88	19.820	27.994	58.657	57.318	56.125	58.925	88.387	47.408	71.280	27.588	11.517	8.035	533.053
1988/89	9.910	9.072	12.053	10.178	10.273	16.338	48.211	20.892	6.221	4.018	3.214	3.110	153.490
1989/90	3.482	11.146	13.660	17.945	11.854	6.428	38.621	19.284	8.554	3.482	2.411	3.110	139.977
1990/91	4.018	9.850	36.426	29.195	20.321	42.319	88.128	77.138	14.515	-	4.018	-	-
1991/92	18.213	66.874	28.659	-	-	22.231	88.387	27.855	30.067	14.731	8.035	7.776	-
1992/93	64.817	58.320	92.673	18.749	11.526	47.943	41.213	45.533	22.032	8.303	4.018	6.480	421.606
1993/94	24.909	16.589	77.941	62.407	37.256	20.624	54.691	19.552	7.776	1.875	1.071	1.814	326.506
1994/95	7.500	13.997	22.499	98.833	28.788	80.888	17.366	8.303	4.147	2.143	1.607	3.629	289.699
1995/96	4.821	7.776	26.248	51.961	84.188	57.853	22.810	12.856	5.184	2.411	2.143	2.592	280.843
1996/97	11.249	32.141	98.297	145.169	38.085	21.963	17.626	20.624	33.696	24.641	14.731	8.294	466.517
1997/98	7.232	26.698	69.371	36.426	38.949	38.569	28.253	23.570	13.738	4.285	0.804	2.074	289.967
1998/99	20.356	17.107	39.105	43.390	60.722	47.140	23.587	20.624	6.998	2.678	7.232	14.774	303.713
1999/00	3.482	16.330	44.729	18.749	19.354	12.588	47.693	21.695	5.962	3.482	3.750	3.370	201.182
2000/01	9.107	38.621	41.783	74.727	49.861	54.372	-	17.142	5.702	4.018	-	-	-
2001/02	4.285	12.442	6.696	17.142	28.547	20.356	16.070	21.427	11.923	4.553	4.553	4.925	152.919
2002/03	6.696	16.070	89.459	51.425	164.506	69.103	37.066	30.534	11.923	6.160	4.285	6.480	493.707
2003/04	9.107	-	-	-	-	85.441	58.838	37.765	11.923	8.035	4.553	10.109	-
2004/05	6.160	22.032	34.819	44.461	64.644	72.585	67.910	23.570	9.072	3.750	3.214	3.629	355.847
2005/06	8.035	37.066	55.175	66.960	18.144	90.530	27.734	18.213	11.146	7.767	5.089	5.702	351.562

Ega I en Andosilla (EA3)

1940/2005
(hm³)

Serie completa

	Oct	Nov	Dic	Ene	Feb	Mar	Abr	May	Jun	Jul	Ago	Sep	Total
Máximo	71,245	253,238	218,557	232,217	199,100	128,295	142,560	99,369	72,317	30,534	32,409	37,325	859,715
Mínimo	1,607	1,296	5,357	8,035	5,512	6,428	13,219	6,696	4,147	1,875	0,804	0,778	139,977
Media	15,936	33,774	57,313	67,163	65,027	58,957	51,878	35,415	20,456	9,197	6,634	7,844	425,466
Percentil 1%	2,239	2,214	6,134	9,257	8,226	10,001	14,930	7,676	4,303	2,030	0,804	0,923	146,319
Percentil 5%	3,482	4,653	9,642	17,102	11,805	19,472	17,366	13,004	5,702	2,652	1,326	1,763	171,231
Percentil 10%	3,991	6,687	14,731	18,749	20,031	21,481	18,144	16,633	6,480	3,161	2,143	2,385	217,255
Percentil 25%	6,093	9,850	27,454	37,163	33,195	36,962	28,253	20,624	9,331	4,285	3,415	3,629	302,275
Percentil 50%	9,107	18,533	39,372	53,166	51,771	54,372	47,693	28,391	13,997	7,767	4,553	5,702	417,061
Desviación típica	16,126	44,538	44,479	45,479	47,733	30,782	28,248	20,595	16,905	6,328	5,647	6,726	167,841
Coef. variación	1,012	1,319	0,776	0,677	0,734	0,522	0,545	0,582	0,826	0,688	0,851	0,857	0,394

1980/2005
(hm³)

Serie para asignación y reserva

	Oct	Nov	Dic	Ene	Feb	Mar	Abr	May	Jun	Jul	Ago	Sep	Total
Máximo	64,817	66,874	101,511	145,169	164,506	90,530	88,387	77,138	71,280	27,588	16,874	14,774	533,053
Mínimo	3,482	6,739	6,696	10,178	10,273	6,428	16,070	6,696	4,147	1,875	0,804	1,814	139,977
Media	12,022	23,255	47,086	50,276	45,350	44,935	45,412	28,041	15,143	7,617	5,143	5,530	322,018
Percentil 1%	3,482	6,801	7,403	11,780	10,561	7,968	16,381	7,098	4,406	1,939	0,868	1,874	142,695
Percentil 5%	3,616	7,154	10,124	17,262	11,575	13,526	17,418	9,441	5,314	2,196	1,178	2,151	152,948
Percentil 10%	4,152	8,191	12,696	18,186	13,741	18,347	17,833	14,329	5,832	2,518	1,821	2,670	158,259
Percentil 25%	5,959	9,850	26,248	32,007	22,933	23,905	23,587	19,351	7,193	3,482	2,678	3,305	236,112
Percentil 50%	7,767	16,589	36,426	45,265	38,517	44,461	40,435	21,561	11,534	4,821	4,018	4,666	307,156
Desviación típica	12,492	16,527	29,939	31,580	32,771	23,249	23,597	16,140	13,943	6,534	3,976	3,183	115,403
Coef. variación	1,039	0,711	0,636	0,628	0,723	0,517	0,520	0,576	0,921	0,858	0,773	0,576	0,358

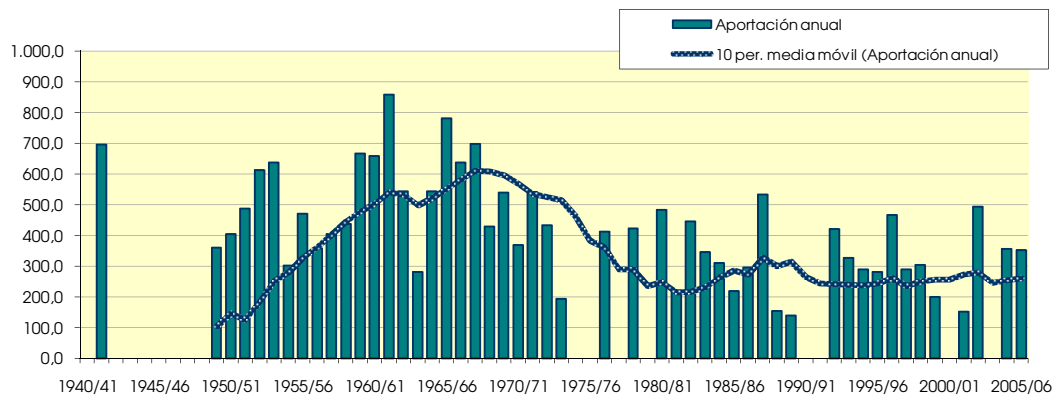
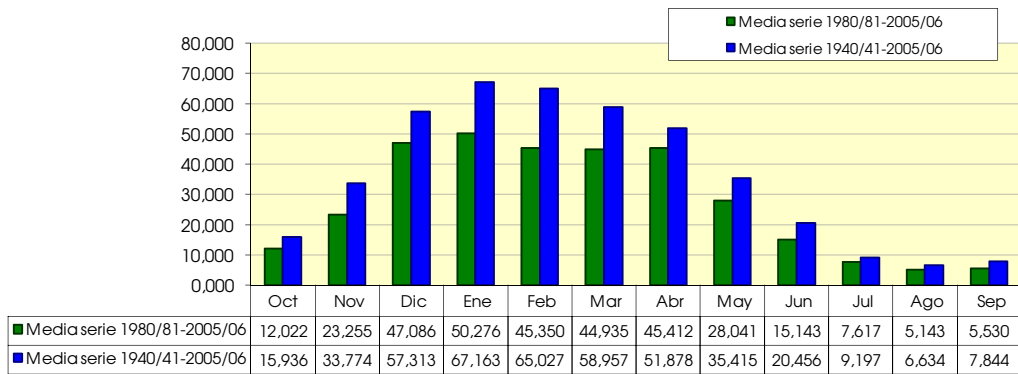

Cidacos en Ardenillo (EA253)

(hm ²)	Oct	Nov	Dic	Ene	Feb	Mar	Abr	May	Jun	Jul	Ago	Sep	Total
1940/41	-	-	-	-	-	-	-	-	-	-	-	-	-
1941/42	-	-	-	-	-	-	-	-	-	-	-	-	-
1942/43	-	-	-	-	-	-	-	-	-	-	-	-	-
1943/44	-	-	-	-	-	-	-	-	-	-	-	-	-
1944/45	-	-	-	-	-	-	-	-	-	-	-	-	-
1945/46	-	-	-	-	-	-	-	-	-	-	-	-	-
1946/47	-	-	-	-	-	-	-	-	-	-	-	-	-
1947/48	-	-	-	-	-	-	-	-	-	-	-	-	-
1948/49	-	-	-	-	-	-	-	-	-	-	-	-	-
1949/50	-	-	-	-	-	-	-	-	-	-	-	-	-
1950/51	-	-	-	-	-	-	-	-	-	-	-	-	-
1951/52	-	-	-	-	-	-	-	-	-	-	-	-	-
1952/53	-	-	-	-	-	-	-	-	-	-	-	-	-
1953/54	-	-	-	-	-	-	-	-	-	-	-	-	-
1954/55	-	-	-	-	-	-	-	-	-	-	-	-	-
1955/56	-	-	-	-	-	-	-	-	-	-	-	-	-
1956/57	-	-	-	-	-	-	-	-	-	-	-	-	-
1957/58	-	-	-	-	-	-	-	-	-	-	-	-	-
1958/59	-	-	-	-	-	-	-	-	-	-	-	-	-
1959/60	-	-	-	-	-	-	-	-	-	-	-	-	-
1960/61	-	-	-	-	-	-	-	-	-	-	-	-	-
1961/62	-	-	-	-	-	-	-	-	-	-	-	-	-
1962/63	-	-	-	-	-	-	-	-	-	-	-	-	-
1963/64	-	-	-	-	-	-	-	-	-	-	-	-	-
1964/65	-	-	-	-	-	-	-	-	-	-	-	-	-
1965/66	-	-	-	-	-	-	-	-	-	-	-	-	-
1966/67	-	-	-	-	-	-	-	-	-	-	-	-	-
1967/68	-	-	-	-	-	-	-	-	-	-	-	-	-
1968/69	-	-	-	-	-	-	-	-	-	-	-	-	-
1969/70	-	-	-	-	-	-	-	-	-	-	-	-	-
1970/71	-	-	-	-	-	-	-	-	-	-	-	-	-
1971/72	-	-	-	-	-	-	-	-	-	-	-	-	-
1972/73	-	-	-	-	-	-	-	-	-	-	-	-	-
1973/74	-	-	-	-	-	-	-	-	-	-	-	-	-
1974/75	-	-	-	-	-	-	-	-	-	-	-	-	-
1975/76	-	-	-	-	-	-	-	-	-	-	-	-	-
1976/77	-	-	-	-	-	-	-	-	-	-	-	-	-
1977/78	-	-	-	-	-	-	-	-	-	-	-	-	-
1978/79	-	-	-	-	-	-	-	-	-	-	-	-	-
1979/80	-	-	-	-	-	-	-	-	-	-	-	-	-
1980/81	-	-	-	-	-	-	-	-	-	-	-	-	-
1981/82	-	-	-	-	-	-	-	-	-	-	-	-	-
1982/83	-	-	-	-	-	-	-	-	-	-	-	-	-
1983/84	-	-	-	-	-	-	-	-	-	-	-	-	-
1984/85	-	-	-	-	-	-	-	-	-	-	-	-	-
1985/86	-	-	-	-	-	-	-	-	-	-	-	-	-
1986/87	-	-	-	-	-	-	-	-	-	-	-	-	-
1987/88	-	-	-	-	-	-	-	-	-	-	-	-	-
1988/89	-	-	-	-	-	-	-	-	-	-	-	-	-
1989/90	-	-	-	-	-	-	-	-	-	-	-	-	-
1990/91	0,562	1,063	1,473	2,223	3,121	15,320	34,733	11,008	2,255	1,018	0,536	0,363	73,675
1991/92	0,911	1,348	2,036	0,991	0,919	1,178	9,383	3,107	4,977	2,170	1,018	0,492	28,529
1992/93	3,107	3,992	5,169	2,678	2,255	7,366	3,110	19,526	4,147	1,205	0,429	0,337	53,321
1993/94	1,259	1,426	1,982	6,160	2,734	3,348	1,426	1,232	0,596	0,295	0,241	0,363	21,061
1994/95	0,562	1,140	0,696	4,714	2,129	3,937	1,322	2,357	0,778	0,589	0,455	0,337	19,018
1995/96	0,241	0,518	8,464	14,812	13,789	8,008	5,573	3,375	1,426	0,643	0,455	0,622	57,926
1996/97	0,750	1,115	16,981	33,748	7,241	1,821	4,743	7,205	12,830	3,000	2,170	0,907	92,511
1997/98	0,723	4,899	16,740	4,526	5,540	3,268	4,743	4,312	4,121	-	0,429	0,311	-
1998/99	0,616	0,778	1,393	3,535	3,943	5,598	2,359	1,580	-	-	-	-	-
1999/00	0,696	2,074	8,196	2,223	3,532	2,143	9,176	2,116	0,985	-	-	0,207	-
2000/01	0,348	0,622	2,437	12,803	9,271	11,062	3,396	1,527	0,492	0,241	0,000	0,000	42,199
2001/02	0,000	0,052	0,321	0,536	0,581	2,009	2,074	4,660	1,270	0,536	0,375	0,311	12,724
2002/03	1,098	3,318	14,169	10,499	26,466	16,178	8,035	18,026	1,452	0,670	0,268	1,322	101,499
2003/04	2,946	10,938	9,133	13,419	6,943	14,785	13,478	-	4,380	1,527	0,589	0,622	-
2004/05	0,321	0,959	1,473	2,571	3,383	9,857	5,080	1,848	0,726	0,268	0,187	0,181	26,855
2005/06	0,187	2,151	1,687	3,161	1,814	16,151	5,728	2,946	5,132	1,687	0,321	0,259	41,227

Cidacos en Ardenillo (EA253)

1940/2005
(hm³)

Serie completa

	Oct	Nov	Dic	Ene	Feb	Mar	Abr	May	Jun	Jul	Ago	Sep	Total
Máximo	3,107	10,938	16,981	33,748	26,466	16,178	34,733	19,526	12,830	3,000	2,170	1,322	101,499
Mínimo	0,000	0,052	0,321	0,536	0,581	1,178	1,322	1,232	0,492	0,241	0,000	0,000	12,724
Media	0,896	2,274	5,772	7,412	5,854	7,627	7,147	5,655	3,038	1,065	0,534	0,442	47,545
Percentil 1%	0,028	0,122	0,378	0,604	0,631	1,275	1,337	1,273	0,507	0,244	0,024	0,025	13,416
Percentil 5%	0,141	0,402	0,603	0,877	0,835	1,661	1,400	1,438	0,565	0,257	0,122	0,127	16,185
Percentil 10%	0,214	0,570	1,045	1,607	1,367	1,915	1,750	1,548	0,648	0,273	0,204	0,192	19,222
Percentil 25%	0,341	0,914	1,473	2,484	2,224	2,986	2,922	1,982	0,881	0,536	0,281	0,285	25,406
Percentil 50%	0,656	1,244	2,236	4,031	3,457	6,482	4,912	3,107	1,452	0,670	0,429	0,337	41,713
Desviación típica	0,895	2,664	5,825	8,412	6,483	5,569	8,070	5,913	3,209	0,833	0,525	0,325	29,144
Coef. variación	1,000	1,171	1,009	1,135	1,107	0,730	1,129	1,046	1,057	0,782	0,983	0,735	0,613

1980/2005
(hm³)

Serie para asignación y reserva

	Oct	Nov	Dic	Ene	Feb	Mar	Abr	May	Jun	Jul	Ago	Sep	Total
Máximo	3,107	10,938	16,981	33,748	26,466	16,178	34,733	19,526	12,830	3,000	2,170	1,322	101,499
Mínimo	0,000	0,052	0,321	0,536	0,581	1,178	1,322	1,232	0,492	0,241	0,000	0,000	12,724
Media	0,896	2,274	5,772	7,412	5,854	7,627	7,147	5,655	3,038	1,065	0,534	0,442	47,545
Percentil 1%	0,028	0,122	0,378	0,604	0,631	1,275	1,337	1,273	0,507	0,244	0,024	0,025	13,416
Percentil 5%	0,141	0,402	0,603	0,877	0,835	1,661	1,400	1,438	0,565	0,257	0,122	0,127	16,185
Percentil 10%	0,214	0,570	1,045	1,607	1,367	1,915	1,750	1,548	0,648	0,273	0,204	0,192	19,222
Percentil 25%	0,341	0,914	1,473	2,484	2,224	2,986	2,922	1,982	0,881	0,536	0,281	0,285	25,406
Percentil 50%	0,656	1,244	2,236	4,031	3,457	6,482	4,912	3,107	1,452	0,670	0,429	0,337	41,713
Desviación típica	0,895	2,664	5,825	8,412	6,483	5,569	8,070	5,913	3,209	0,833	0,525	0,325	29,144
Coef. variación	1,000	1,171	1,009	1,135	1,107	0,730	1,129	1,046	1,057	0,782	0,983	0,735	0,613

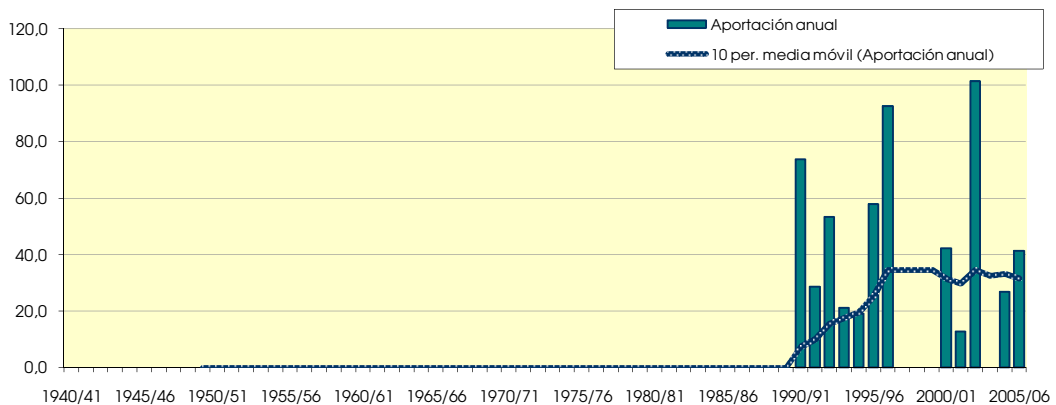
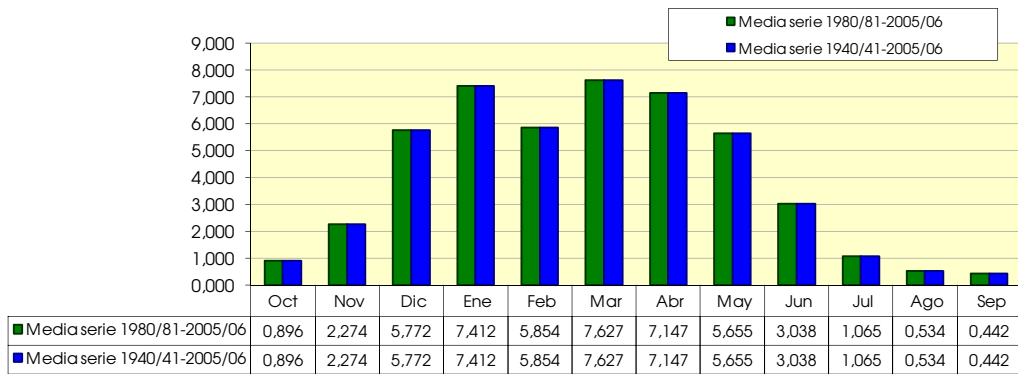

Arga en Funes (EA4)

1940/2005
(hm³)

Serie completa

	Oct	Nov	Dic	Ene	Feb	Mar	Abr	May	Jun	Jul	Ago	Sep	Total
Máximo	354,888	483,408	610,943	499,522	645,443	464,970	381,024	295,963	233,539	135,795	130,170	123,638	2.602,714
Mínimo	13,392	15,811	17,410	31,873	26,309	22,766	31,363	19,017	17,626	9,107	6,964	10,627	511,773
Media	76,999	144,236	225,540	224,362	210,610	193,657	191,826	121,450	69,211	40,536	36,329	41,236	1.608,373
Percentil 1%	14,003	15,964	21,990	32,942	32,033	29,136	34,520	23,366	18,053	11,421	9,254	11,887	558,760
Percentil 5%	16,365	22,965	55,550	39,372	48,833	50,836	60,938	36,989	22,032	15,829	15,736	17,600	778,863
Percentil 10%	18,588	35,484	89,700	50,943	63,093	70,335	78,693	48,265	25,142	17,302	17,249	19,181	1.049,350
Percentil 25%	27,387	69,206	123,608	150,727	118,541	116,644	109,901	62,541	30,586	23,168	23,302	23,846	1.206,976
Percentil 50%	54,104	131,026	195,791	235,030	191,117	192,845	186,883	93,476	45,878	33,212	28,927	36,806	1.640,244
Desviación típica	66,987	101,940	138,613	116,099	131,918	94,760	92,929	74,253	53,414	25,435	24,586	24,207	493,582
Coef. variación	0,870	0,707	0,615	0,517	0,626	0,489	0,484	0,611	0,772	0,627	0,677	0,587	0,307

1980/2005
(hm³)

Serie para asignación y reserva

	Oct	Nov	Dic	Ene	Feb	Mar	Abr	May	Jun	Jul	Ago	Sep	Total
Máximo	354,888	266,458	378,190	389,172	442,714	281,500	335,146	283,375	173,146	73,924	104,190	63,245	1.876,850
Mínimo	13,392	16,070	17,410	33,748	26,309	22,766	36,806	27,588	17,626	15,267	16,338	12,960	511,773
Media	68,516	106,960	182,801	185,417	156,994	154,791	169,955	95,804	46,117	31,905	31,616	33,696	1.276,285
Percentil 1%	13,660	17,302	19,418	35,154	28,864	25,512	43,027	31,404	17,812	15,460	16,595	14,329	533,050
Percentil 5%	14,597	21,514	25,914	39,372	38,828	37,899	61,819	43,993	18,973	16,124	17,410	18,766	621,954
Percentil 10%	15,803	26,179	43,926	41,917	47,667	60,800	70,502	47,943	22,291	16,553	17,517	19,284	751,630
Percentil 25%	22,298	45,619	108,743	105,864	85,586	101,712	91,044	58,992	26,698	21,963	19,552	22,810	1.116,452
Percentil 50%	33,078	98,366	155,883	177,712	128,058	152,401	168,869	70,844	33,437	24,909	28,391	36,029	1.217,324
Desviación típica	72,827	75,347	112,419	109,521	99,795	76,406	87,876	62,874	36,111	16,117	17,933	13,185	368,487
Coef. variación	1,063	0,704	0,615	0,591	0,636	0,494	0,517	0,656	0,783	0,505	0,567	0,391	0,289

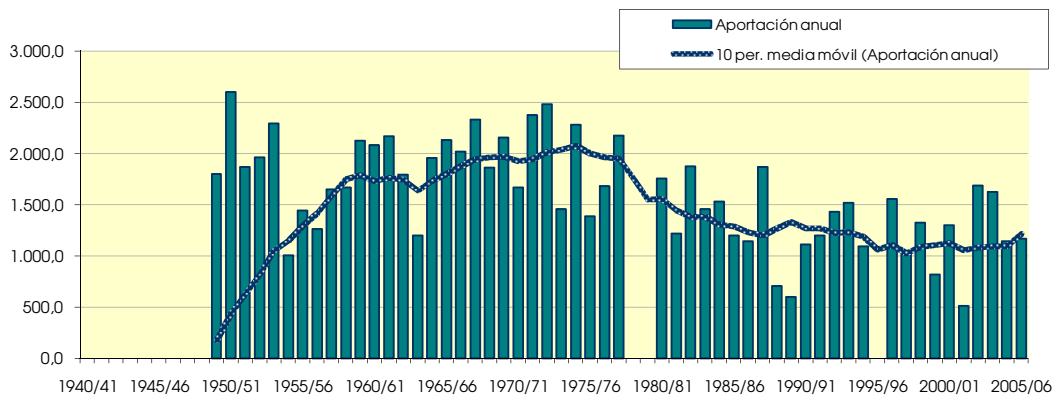
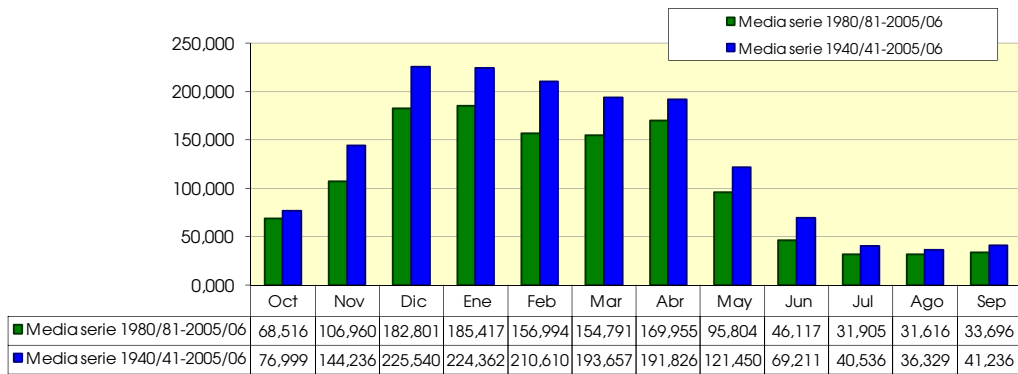

Aragón en Casparoso (EA5)

1940/2005
(hm³)

Serie completa

	Oct	Nov	Dic	Ene	Feb	Mar	Abr	May	Jun	Jul	Ago	Sep	Total
Máximo	442,740	669,514	759,326	715,133	950,262	684,867	585,533	553,357	434,160	181,328	229,807	144,115	3.507,451
Mínimo	6,160	16,848	14,999	9,910	7,517	23,302	21,254	18,213	10,368	8,571	2,411	1,814	266,095
Media	78,724	142,467	227,601	241,847	243,268	229,153	210,969	165,941	108,095	51,140	42,798	44,688	1.863,850
Percentil 1%	7,655	18,318	21,580	16,003	15,252	25,739	21,423	20,613	12,618	10,205	6,659	2,566	266,337
Percentil 5%	15,428	22,810	26,288	30,333	23,091	32,543	29,873	30,105	18,844	12,053	11,557	12,442	506,412
Percentil 10%	18,481	24,468	40,256	37,899	33,077	49,818	47,304	51,157	22,706	15,588	12,615	15,552	893,355
Percentil 25%	29,195	52,747	98,699	145,839	83,862	95,284	100,829	75,263	40,046	23,302	19,686	20,995	1.340,664
Percentil 50%	58,657	104,328	172,489	223,914	217,123	202,621	191,290	133,116	72,317	44,194	30,936	40,435	1.847,880
Desviación típica	74,320	127,413	180,213	158,200	189,854	158,241	132,070	121,254	98,850	36,125	36,190	28,323	815,080
Coef. variación	0,944	0,894	0,792	0,654	0,780	0,691	0,626	0,731	0,914	0,706	0,846	0,634	0,437

1980/2005
(hm³)

Serie para asignación y reserva

	Oct	Nov	Dic	Ene	Feb	Mar	Abr	May	Jun	Jul	Ago	Sep	Total
Máximo	442,740	348,624	706,562	483,183	444,649	411,402	444,528	312,034	252,202	145,437	70,978	71,280	2.613,220
Mínimo	15,267	16,848	25,445	9,910	19,794	23,302	21,254	18,213	10,368	11,249	11,517	12,960	266,095
Media	70,153	99,636	204,308	205,681	160,651	148,136	167,473	108,604	57,655	33,391	27,952	31,658	1.250,338
Percentil 1%	15,653	18,279	25,573	14,196	20,591	24,240	21,319	19,113	11,166	11,434	11,774	13,014	266,182
Percentil 5%	16,927	22,810	26,034	27,788	23,164	27,387	22,939	22,338	14,463	12,655	12,642	13,284	266,530
Percentil 10%	17,677	22,913	26,355	30,668	26,732	29,730	28,512	25,552	19,025	16,553	13,928	14,645	340,650
Percentil 25%	20,624	35,770	83,834	47,073	36,966	58,054	51,905	59,193	25,531	20,490	16,606	16,654	810,661
Percentil 50%	41,247	66,874	132,849	188,024	101,559	107,404	154,742	85,977	41,213	26,114	23,838	27,475	1.218,966
Desviación típica	91,545	94,282	186,115	150,226	139,235	110,819	128,847	80,702	63,419	27,295	15,343	17,714	676,193
Coef. variación	1,305	0,946	0,911	0,730	0,867	0,748	0,769	0,743	1,100	0,817	0,549	0,560	0,541

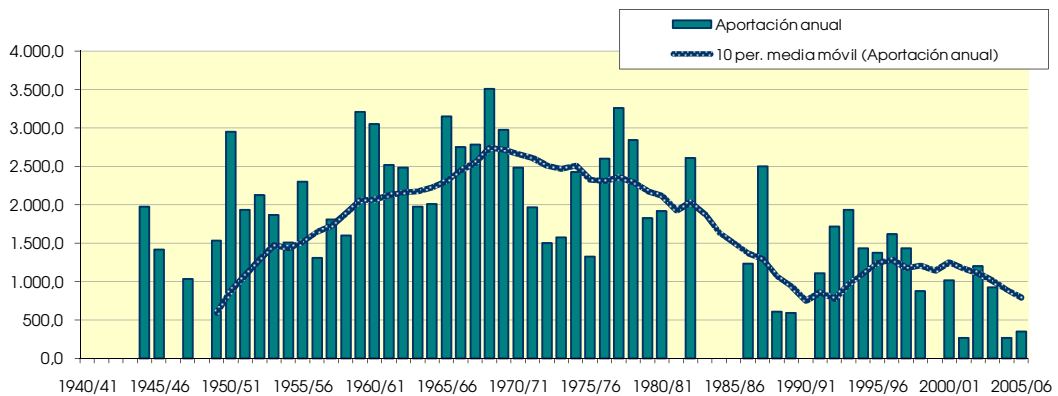
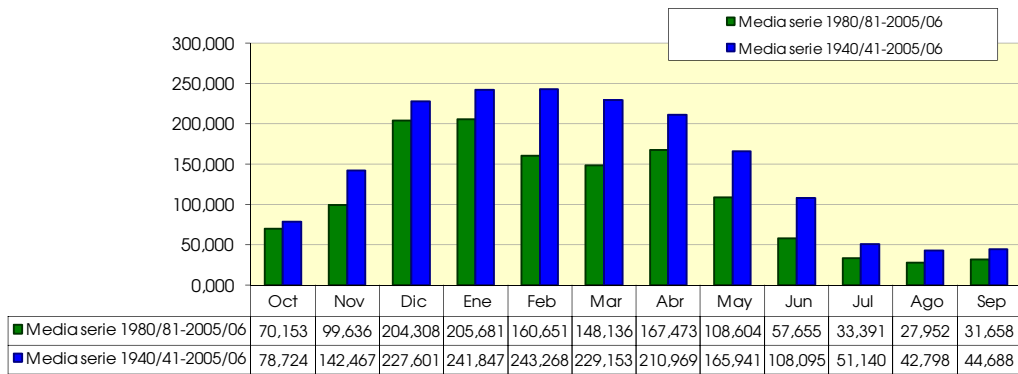

Alhama en Cintruénigo (EA185)

1940/2005

Serie completa

[hm ³]	Oct	Nov	Dic	Ene	Feb	Mar	Abr	May	Jun	Jul	Ago	Sep	Total
Máximo	1,741	11,612	17,517	15,374	17,346	13,767	29,393	30,025	15,371	2,330	0,696	3,266	64,479
Mínimo	0,000	0,000	0,027	0,027	0,000	0,027	0,052	0,054	0,052	0,054	0,000	0,026	0,000
Media	0,239	0,647	1,378	2,611	3,499	2,470	2,752	3,857	2,078	0,385	0,204	0,329	15,830

Percentil 1%	0,000	0,000	0,027	0,027	0,000	0,035	0,059	0,054	0,052	0,054	0,015	0,026	0,128
Percentil 5%	0,000	0,009	0,039	0,039	0,011	0,054	0,078	0,075	0,052	0,054	0,054	0,026	0,631
Percentil 10%	0,019	0,026	0,054	0,054	0,025	0,054	0,096	0,107	0,067	0,054	0,075	0,041	1,122
Percentil 25%	0,054	0,052	0,087	0,121	0,105	0,161	0,156	0,187	0,156	0,080	0,080	0,078	3,212
Percentil 50%	0,107	0,168	0,254	0,402	0,399	0,429	0,363	0,723	0,337	0,187	0,134	0,104	5,425
Desviación típica	0,379	2,162	3,767	4,250	5,638	4,105	6,280	7,549	3,869	0,537	0,171	0,654	19,786
Coef. variación	1,584	3,341	2,733	1,628	1,612	1,662	2,282	1,957	1,862	1,394	0,838	1,987	1,250

1980/2005

Serie para asignación y reserva

[hm ³]	Oct	Nov	Dic	Ene	Feb	Mar	Abr	May	Jun	Jul	Ago	Sep	Total
Máximo	1,741	11,612	17,517	15,374	17,346	13,767	29,393	30,025	15,371	1,714	0,696	3,266	64,479
Mínimo	0,000	0,000	0,027	0,027	0,000	0,027	0,052	0,054	0,052	0,054	0,000	0,026	0,000
Media	0,199	0,689	1,426	1,963	2,362	2,087	2,686	3,479	1,765	0,334	0,211	0,367	12,592

Percentil 1%	0,000	0,000	0,027	0,027	0,000	0,033	0,058	0,054	0,052	0,054	0,012	0,026	0,111
Percentil 5%	0,000	0,004	0,032	0,032	0,005	0,054	0,078	0,064	0,052	0,054	0,054	0,026	0,555
Percentil 10%	0,005	0,026	0,054	0,054	0,025	0,054	0,086	0,107	0,054	0,054	0,062	0,031	1,009
Percentil 25%	0,054	0,052	0,080	0,107	0,100	0,161	0,149	0,187	0,136	0,080	0,080	0,078	2,939
Percentil 50%	0,107	0,130	0,241	0,375	0,301	0,375	0,363	0,536	0,298	0,187	0,161	0,130	5,242
Desviación típica	0,355	2,338	4,070	3,650	4,312	4,213	6,784	7,919	3,341	0,387	0,176	0,704	16,811
Coef. variación	1,781	3,392	2,854	1,860	1,826	2,019	2,526	2,277	1,893	1,159	0,833	1,915	1,335

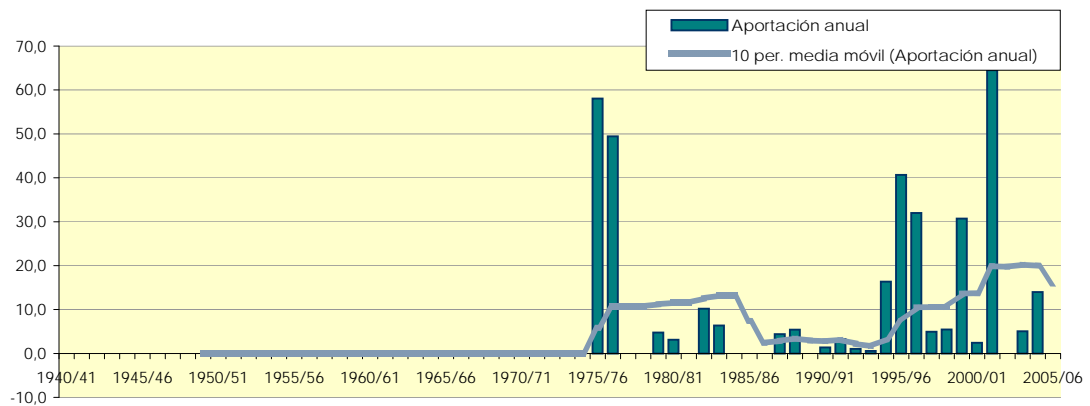
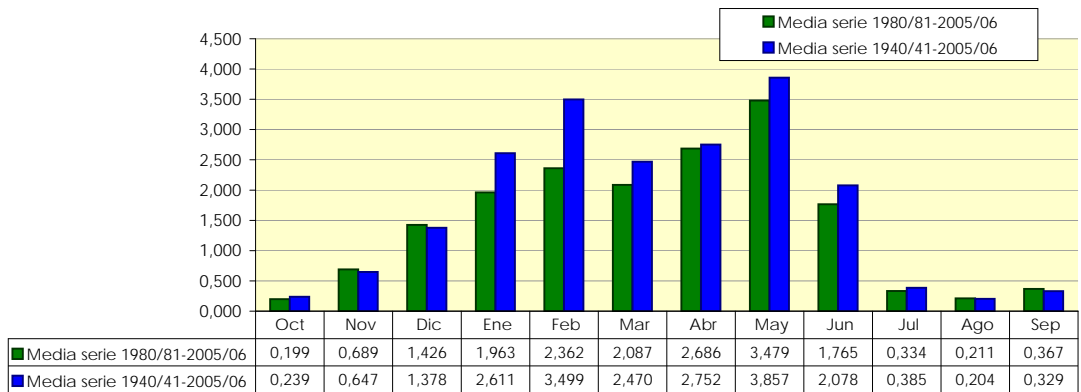

Ebro en Castejón (EA2)

1940/2005

Serie completa

[hm ³]	Oct	Nov	Dic	Ene	Feb	Mar	Abr	May	Jun	Jul	Ago	Sep	Total
Máximo	1.331,165	2.563,488	3.921,178	3.680,122	3.244,147	2.073,082	2.058,048	1.671,322	1.420,416	500,861	575,856	471,744	13.850,093
Mínimo	61,603	88,128	56,246	152,669	82,685	93,744	129,600	107,136	93,312	45,533	48,211	44,064	2.200,435
Media	290,006	566,352	926,403	1.027,443	978,438	975,861	893,257	610,213	373,561	193,491	167,862	172,726	7.175,614

Percentil 1%	64,657	105,857	92,887	161,829	124,102	160,918	160,626	125,456	102,177	53,166	57,371	54,406	2.207,281
Percentil 5%	74,593	145,022	144,901	206,772	173,396	271,590	215,395	168,605	122,861	93,342	69,237	78,408	2.488,368
Percentil 10%	98,297	155,520	289,267	301,052	265,386	389,439	304,301	229,539	126,230	109,547	92,940	87,350	4.474,276
Percentil 25%	129,233	228,744	457,337	611,345	541,296	594,605	545,616	344,844	161,352	129,233	115,171	115,992	5.141,729
Percentil 50%	218,290	441,936	713,794	974,938	809,957	952,171	843,696	547,733	264,384	172,757	147,312	155,520	6.881,674
Desviación típica	228,162	492,697	706,633	639,776	653,551	480,995	466,915	357,235	284,145	91,334	96,463	83,590	2.672,251
Coef. variación	0,787	0,870	0,763	0,623	0,668	0,493	0,523	0,585	0,761	0,472	0,575	0,484	0,372

1980/2005

Serie para asignación y reserva

[hm ³]	Oct	Nov	Dic	Ene	Feb	Mar	Abr	May	Jun	Jul	Ago	Sep	Total
Máximo	1.331,165	1.166,400	2.190,931	1.971,302	2.082,931	1.382,054	2.058,048	1.440,979	914,976	468,720	452,650	279,936	9.525,686
Mínimo	61,603	88,128	120,528	152,669	155,347	93,744	129,600	107,136	93,312	91,066	64,282	62,208	2.212,445
Media	241,365	418,209	784,359	859,354	720,117	753,867	761,350	495,195	233,778	160,395	137,320	127,506	5.692,816

Percentil 1%	62,942	95,904	123,206	156,686	157,032	123,206	147,744	118,519	97,200	92,405	69,638	63,504	2.247,588
Percentil 5%	68,299	126,360	135,259	171,418	165,413	212,933	211,248	157,356	110,160	96,422	87,048	70,632	2.392,826
Percentil 10%	84,370	149,040	163,382	195,523	203,818	249,091	242,352	184,810	119,232	105,797	92,405	80,352	3.253,997
Percentil 25%	105,127	158,760	419,170	537,019	364,090	418,500	429,624	261,144	127,008	122,537	102,449	98,496	4.683,679
Percentil 50%	145,973	364,176	678,974	830,304	742,694	774,058	772,416	391,046	155,520	131,242	120,528	123,120	5.241,931
Desviación típica	256,245	296,288	558,669	498,857	449,847	385,639	453,796	334,476	198,164	77,202	71,739	46,955	1.940,709
Coef. variación	1,062	0,708	0,712	0,581	0,625	0,512	0,596	0,675	0,848	0,481	0,522	0,368	0,341

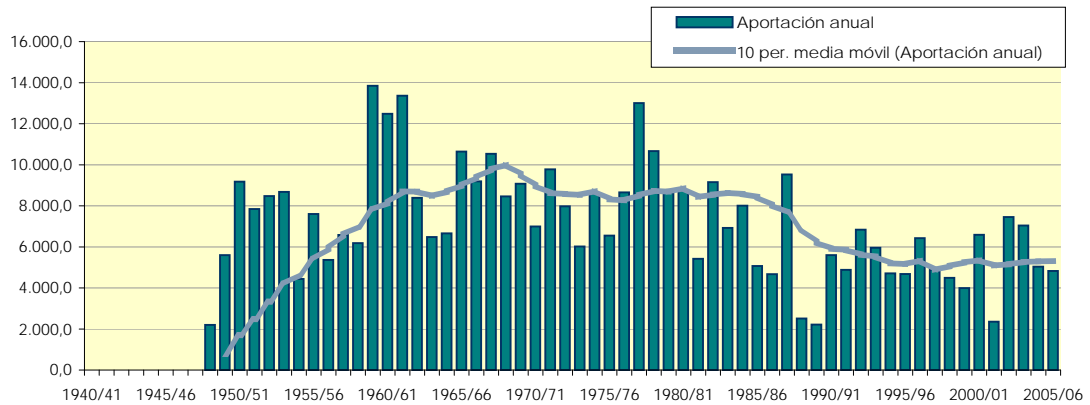
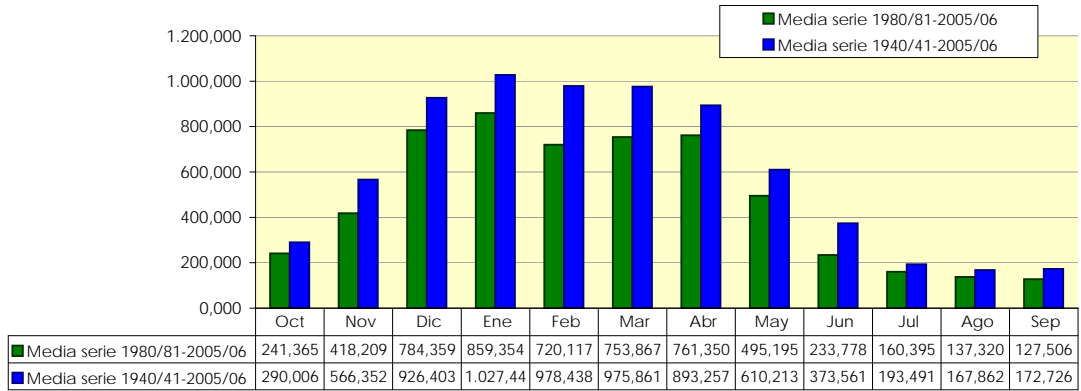

Queiles en Tudela (EA175)

1940/2005

Serie completa

[hm ³]	Oct	Nov	Dic	Ene	Feb	Mar	Abr	May	Jun	Jul	Ago	Sep	Total
Máximo	1,066	0,871	1,184	1,122	1,277	4,907	9,536	10,606	6,993	4,543	2,716	1,190	38,164
Mínimo	0,402	0,166	0,201	0,142	0,113	0,121	0,280	0,295	0,301	0,305	0,394	0,389	4,110
Media	0,712	0,553	0,591	0,539	0,502	0,853	1,508	1,580	1,212	0,883	0,848	0,689	10,833

Percentil 1%	0,402	0,186	0,205	0,170	0,130	0,148	0,281	0,298	0,321	0,316	0,395	0,389	4,150
Percentil 5%	0,402	0,267	0,222	0,283	0,197	0,258	0,284	0,311	0,400	0,360	0,400	0,389	4,311
Percentil 10%	0,420	0,308	0,294	0,325	0,232	0,294	0,359	0,382	0,433	0,387	0,416	0,406	4,610
Percentil 25%	0,587	0,389	0,375	0,415	0,301	0,380	0,479	0,457	0,576	0,435	0,447	0,448	5,944
Percentil 50%	0,702	0,535	0,479	0,463	0,404	0,496	0,715	0,999	0,857	0,591	0,790	0,708	8,961
Desviación típica	0,206	0,221	0,302	0,233	0,291	1,108	2,258	2,491	1,577	1,008	0,567	0,259	8,822
Coef. variación	0,289	0,400	0,511	0,432	0,579	1,299	1,497	1,577	1,300	1,142	0,669	0,375	0,814

1980/2005

Serie para asignación y reserva

[hm ³]	Oct	Nov	Dic	Ene	Feb	Mar	Abr	May	Jun	Jul	Ago	Sep	Total
Máximo	1,066	0,871	0,862	0,841	0,717	0,557	9,536	10,606	6,993	4,543	2,716	1,190	38,164
Mínimo	0,402	0,301	0,201	0,142	0,113	0,121	0,280	0,295	0,301	0,396	0,394	0,389	4,110
Media	0,744	0,555	0,494	0,446	0,390	0,401	1,539	1,806	1,385	1,106	0,924	0,700	10,632

Percentil 1%	0,402	0,302	0,203	0,158	0,122	0,136	0,280	0,307	0,311	0,398	0,394	0,389	4,130
Percentil 5%	0,402	0,307	0,213	0,222	0,160	0,198	0,282	0,356	0,354	0,404	0,397	0,389	4,211
Percentil 10%	0,402	0,313	0,225	0,301	0,207	0,275	0,284	0,417	0,406	0,411	0,400	0,389	4,311
Percentil 25%	0,447	0,389	0,380	0,401	0,275	0,312	0,433	0,447	0,433	0,447	0,447	0,422	4,856
Percentil 50%	0,884	0,433	0,463	0,441	0,394	0,442	0,560	0,897	0,827	0,846	0,809	0,592	5,944
Desviación típica	0,261	0,232	0,218	0,176	0,184	0,136	3,007	3,314	2,124	1,314	0,735	0,335	12,261
Coef. variación	0,351	0,417	0,442	0,396	0,471	0,339	1,954	1,834	1,533	1,188	0,796	0,478	1,153

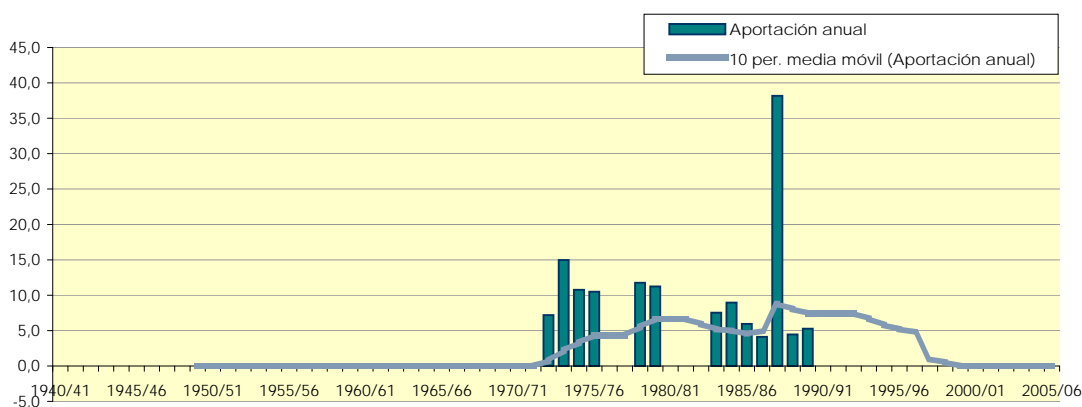
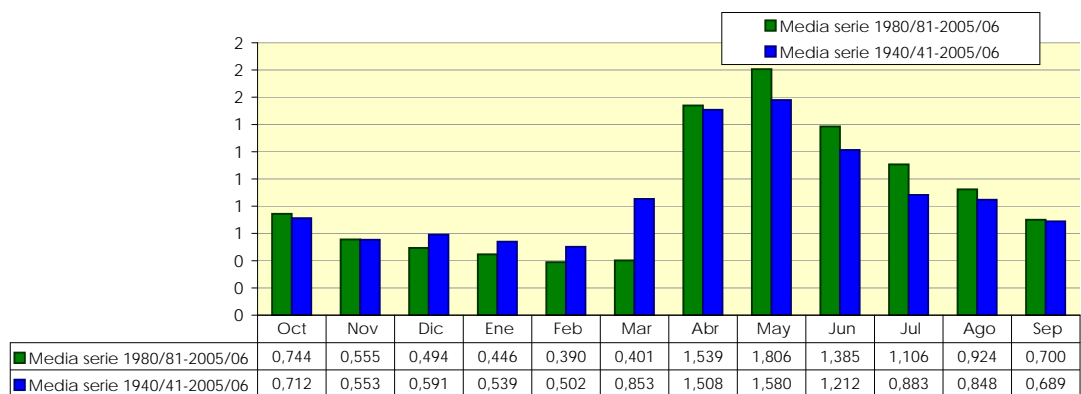

Arba de Luesia en Gallur (EA60)

[hm ³]	Oct	Nov	Dic	Ene	Feb	Mar	Abr	May	Jun	Jul	Ago	Sep	Total
1940/41	-	-	-	-	-	-	-	-	-	-	-	-	-
1941/42	-	-	-	-	-	-	-	-	-	-	-	-	-
1942/43	-	-	-	-	-	-	-	-	-	-	-	-	-
1943/44	-	-	-	-	-	-	-	-	-	-	-	-	-
1944/45	-	-	-	-	-	-	-	-	-	-	-	-	-
1945/46	-	-	-	-	-	-	-	-	-	-	-	-	-
1946/47	-	-	-	-	-	-	-	-	-	-	-	-	-
1947/48	-	-	-	-	-	-	-	-	-	-	-	-	-
1948/49	-	-	-	-	-	-	-	-	-	-	-	-	-
1949/50	-	-	-	-	-	-	-	-	-	-	-	-	-
1950/51	-	-	-	-	-	-	-	-	-	-	-	-	-
1951/52	-	-	-	-	-	-	-	-	-	-	-	-	-
1952/53	-	-	-	-	-	-	-	-	-	-	-	-	-
1953/54	-	-	-	-	-	-	-	-	-	-	-	-	-
1954/55	-	-	-	-	-	-	-	-	-	-	-	-	-
1955/56	-	-	-	-	-	-	-	-	-	-	-	-	-
1956/57	-	-	-	-	-	-	-	-	-	-	-	-	-
1957/58	-	-	-	-	-	-	-	-	-	-	-	-	-
1958/59	-	-	-	-	-	-	-	-	-	-	-	-	-
1959/60	-	-	-	-	-	-	-	-	-	-	-	-	-
1960/61	-	-	-	-	-	-	-	-	-	-	-	-	-
1961/62	-	-	-	-	-	-	-	-	-	-	-	-	-
1962/63	-	-	-	-	-	-	-	-	-	-	-	-	-
1963/64	-	-	-	-	-	-	-	-	-	-	-	-	-
1964/65	-	-	-	-	-	-	-	-	-	-	-	-	-
1965/66	-	-	-	-	-	-	-	-	-	-	-	-	-
1966/67	-	-	-	-	-	-	-	-	-	-	-	-	-
1967/68	-	-	-	-	-	-	-	-	-	-	-	-	-
1968/69	-	-	-	-	-	-	-	-	-	-	-	-	-
1969/70	-	-	-	-	-	-	-	-	-	-	-	-	-
1970/71	-	-	-	-	-	-	-	-	-	-	-	-	-
1971/72	-	-	-	-	-	-	-	-	-	-	-	-	-
1972/73	-	-	-	-	-	-	-	-	-	-	-	-	-
1973/74	26,463	22,680	8,491	7,232	8,999	49,202	31,908	26,275	27,501	39,078	41,247	41,239	330,314
1974/75	32,650	26,412	10,071	12,401	23,369	21,374	55,443	61,335	40,772	27,159	40,390	40,046	391,423
1975/76	22,713	24,417	31,605	16,713	14,443	19,043	27,708	27,989	24,728	31,766	35,917	28,486	305,529
1976/77	38,971	18,559	27,346	36,480	33,826	26,195	20,814	42,506	62,986	44,729	43,765	37,765	433,941
1977/78	74,888	19,207	25,873	22,740	96,333	52,202	36,288	50,622	49,740	36,533	43,417	44,582	552,425
1978/79	24,240	19,336	19,392	46,443	38,998	19,151	40,202	59,032	114,385	46,979	38,006	38,776	504,940
1979/80	22,927	15,578	15,320	29,248	28,764	23,007	27,190	45,211	37,921	36,641	37,899	41,420	361,128
1980/81	29,382	22,317	19,606	21,883	13,230	32,998	56,557	41,408	49,974	35,489	36,480	35,148	394,470
1981/82	23,463	20,658	31,766	30,561	18,821	18,481	42,431	44,783	42,198	35,408	54,104	30,145	392,818
1982/83	21,481	22,006	37,015	33,641	32,441	28,712	58,968	50,890	54,562	37,337	56,862	48,263	482,179
1983/84	35,408	16,226	17,035	23,891	20,491	32,569	39,165	69,210	56,532	42,694	46,417	38,854	438,491
1984/85	30,052	61,197	-	17,597	-	29,141	44,116	46,336	40,850	52,175	35,650	27,294	-
1985/86	9,803	7,413	5,518	8,651	6,435	6,294	35,744	34,712	33,074	26,864	19,472	30,534	224,514
1986/87	19,418	6,636	11,330	16,017	14,177	15,722	34,940	26,757	19,725	30,346	26,034	30,119	251,221
1987/88	30,721	15,319	31,310	27,829	23,829	25,793	56,143	33,614	59,072	39,480	36,239	40,668	420,016
1988/89	29,891	10,601	20,061	11,812	13,280	11,705	12,623	18,293	14,386	10,231	15,481	15,448	183,813
1989/90	9,723	6,402	6,482	7,044	14,104	12,187	11,664	19,579	13,582	16,097	14,410	11,534	142,808
1990/91	13,740	5,884	4,794	4,955	12,483	12,133	25,091	21,615	31,311	27,909	19,231	25,868	205,014
1991/92	11,464	8,528	10,580	12,106	14,056	15,615	15,345	30,936	27,086	37,310	42,667	26,646	252,337
1992/93	17,410	15,267	36,641	9,857	15,835	21,936	28,771	25,606	31,856	25,284	27,721	28,460	284,643
1993/94	20,302	9,098	17,517	25,311	13,959	24,802	30,482	40,390	35,225	24,534	20,008	16,044	277,672
1994/95	12,160	12,312	5,303	11,865	8,975	21,695	21,980	22,365	27,242	22,874	16,553	10,057	193,380
1995/96	5,946	3,136	7,232	23,409	34,377	15,615	22,654	25,793	28,745	28,230	40,605	30,508	266,250
1996/97	20,088	9,253	28,686	50,515	27,035	17,758	32,659	25,338	34,551	47,274	43,176	43,883	380,215
1997/98	42,908	14,748	38,462	17,088	14,394	23,034	29,004	32,569	39,658	30,132	25,123	26,127	333,249
1998/99	19,526	9,098	12,669	10,285	7,548	14,651	12,649	24,106	29,445	28,123	35,944	37,999	242,042
1999/00	14,276	10,653	13,312	12,588	14,394	15,053	18,196	33,078	-	23,998	31,953	16,641	-
2000/01	46,310	35,614	40,926	73,442	38,661	55,041	29,652	31,096	26,412	22,231	17,410	12,804	429,600
2001/02	7,928	5,754	6,910	4,955	4,984	7,607	6,843	8,624	6,428	4,768	5,410	5,599	75,810
2002/03	9,401	6,350	13,151	25,070	48,360	44,113	27,760	26,516	21,306	11,276	12,374	37,765	283,444
2003/04	-	-	-	-	23,611	67,790	74,701	58,925	35,588	15,642	18,267	56,817	-
2004/05	36,239	17,833	24,159	18,186	14,307	18,856	13,271	14,999	12,312	8,383	9,348	9,798	197,691
2005/06	9,401	7,957	4,366	8,249	4,500	20,463	14,567	10,312	12,312	11,330	9,374	23,898	136,730

Arba de Luesia en Gallur (EA60)

1940/2005

Serie completa

[hm ³]	Oct	Nov	Dic	Ene	Feb	Mar	Abr	May	Jun	Jul	Ago	Sep	Total
Máximo	74,888	61,197	40,926	73,442	96,333	67,790	74,701	69,210	114,385	52,175	56,862	56,817	552,425
Mínimo	5,946	3,136	4,366	4,955	4,500	6,294	6,843	8,624	6,428	4,768	5,410	5,599	75,810
Media	24,040	15,827	18,804	21,189	21,844	24,847	31,380	34,267	35,671	29,040	30,211	29,977	312,270

Percentil 1%	6,560	3,948	4,494	4,955	4,650	6,714	8,386	9,164	8,252	5,925	6,670	6,942	93,477
Percentil 5%	8,738	5,826	5,049	6,104	5,782	10,065	12,239	13,124	12,312	9,492	9,364	9,953	139,465
Percentil 10%	9,433	6,356	5,518	7,333	7,691	12,144	12,773	18,551	13,662	11,287	12,781	11,788	179,712
Percentil 25%	13,345	8,385	9,281	11,430	13,267	15,615	20,814	25,338	25,991	22,874	18,267	23,898	228,896
Percentil 50%	22,097	15,008	17,035	17,343	14,418	21,374	29,004	31,096	32,465	28,230	35,650	30,145	295,086
Desviación típica	14,155	11,121	11,371	14,864	17,441	14,219	15,866	15,002	20,236	12,089	13,698	12,515	117,836
Coef. variación	0,589	0,703	0,605	0,701	0,798	0,572	0,506	0,438	0,567	0,416	0,453	0,417	0,377

1980/2005

Serie para asignación y reserva

[hm ³]	Oct	Nov	Dic	Ene	Feb	Mar	Abr	May	Jun	Jul	Ago	Sep	Total
Máximo	46,310	61,197	40,926	73,442	48,360	67,790	74,701	69,210	59,072	52,175	56,862	56,817	482,179
Mínimo	5,946	3,136	4,366	4,955	4,500	6,294	6,843	8,624	6,428	4,768	5,410	5,599	75,810
Media	21,058	14,410	18,535	20,272	18,171	23,452	30,615	31,456	31,337	26,747	27,550	27,574	282,105

Percentil 1%	6,422	3,765	4,464	4,955	4,616	6,622	8,048	9,046	7,840	5,672	6,395	6,648	89,212
Percentil 5%	8,223	5,780	4,871	5,373	5,274	8,631	11,904	11,484	12,312	8,845	9,354	9,863	137,338
Percentil 10%	9,401	6,070	5,368	7,526	6,880	11,919	12,636	16,646	12,820	10,754	10,874	10,796	151,009
Percentil 25%	11,464	7,413	7,151	10,285	13,230	15,193	16,057	22,800	21,306	17,631	16,767	16,194	201,353
Percentil 50%	19,526	10,601	15,173	17,088	14,307	19,659	28,888	28,846	31,311	27,387	25,579	27,877	266,250
Desviación típica	11,360	12,111	12,151	15,271	10,871	14,134	16,990	14,272	14,240	12,241	14,261	12,883	109,363
Coef. variación	0,539	0,840	0,656	0,753	0,598	0,603	0,555	0,454	0,454	0,458	0,518	0,467	0,388

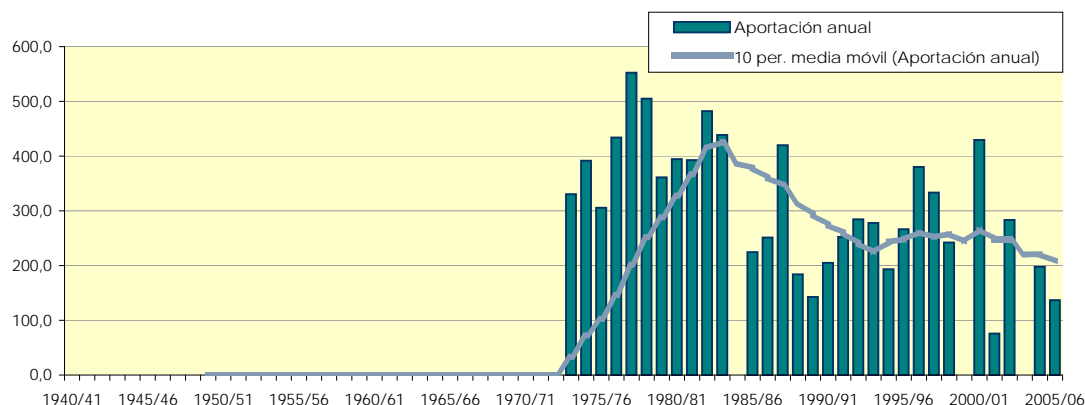
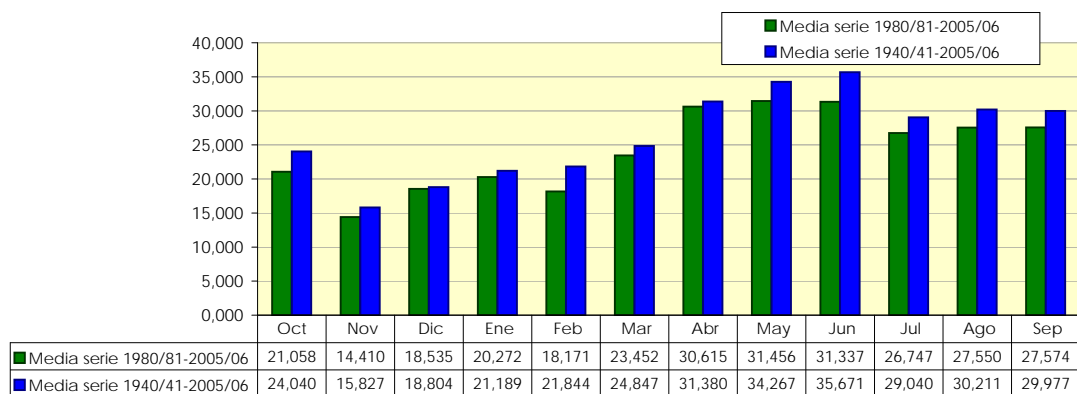

Jalón en Grisen (EA87)

[hm ³]	Oct	Nov	Dic	Ene	Feb	Mar	Abr	May	Jun	Jul	Ago	Sep	Total
1940/41	-	-	-	-	-	-	-	-	-	-	-	-	-
1941/42	-	-	-	-	-	-	-	-	-	-	-	-	-
1942/43	-	-	-	-	-	-	-	-	-	-	-	-	-
1943/44	-	-	-	-	-	-	-	-	-	-	-	-	-
1944/45	-	-	-	-	-	-	-	-	-	-	-	-	-
1945/46	-	-	-	-	-	-	-	-	-	-	-	-	-
1946/47	-	-	-	-	-	-	-	-	-	-	-	-	-
1947/48	-	-	-	-	-	-	-	-	-	-	-	-	-
1948/49	-	-	-	-	-	-	-	-	-	-	-	-	-
1949/50	-	-	-	-	-	-	-	-	-	-	-	-	-
1950/51	-	-	-	-	-	-	-	-	-	-	-	-	-
1951/52	-	-	-	-	-	-	-	-	-	-	-	-	-
1952/53	-	-	-	-	-	-	-	-	-	-	-	-	-
1953/54	-	-	-	-	-	-	-	-	-	-	-	-	-
1954/55	-	-	-	-	-	-	-	-	-	-	-	-	-
1955/56	-	-	-	-	-	-	-	-	-	-	-	-	-
1956/57	-	-	-	-	-	-	-	-	-	-	-	-	-
1957/58	-	-	-	-	-	-	-	-	-	-	-	-	-
1958/59	-	-	-	-	-	-	-	-	-	-	-	-	-
1959/60	-	-	-	-	-	-	-	-	-	-	-	-	-
1960/61	-	-	-	-	-	-	-	-	-	-	-	-	-
1961/62	-	-	-	-	-	-	-	-	-	-	-	-	-
1962/63	-	-	-	-	-	-	-	-	-	-	-	-	-
1963/64	-	-	-	-	-	-	-	-	-	-	-	-	-
1964/65	-	-	-	-	-	-	-	-	-	-	-	-	-
1965/66	-	-	-	-	-	-	-	-	-	-	-	-	-
1966/67	-	-	-	-	-	-	-	-	-	-	-	-	-
1967/68	-	-	-	-	-	-	-	-	-	-	-	-	-
1968/69	-	-	-	-	-	-	-	-	-	-	-	-	-
1969/70	-	-	-	-	-	-	-	-	14,360	6,669	11,999	9,253	-
1970/71	23,998	21,565	24,829	25,177	25,813	36,560	22,162	131,965	60,938	23,249	20,195	27,683	444,133
1971/72	37,283	27,631	41,569	37,792	49,836	63,210	25,168	18,427	14,437	10,285	20,490	62,986	409,114
1972/73	42,399	36,677	40,578	39,694	35,930	37,390	17,548	13,606	27,346	10,473	13,981	19,388	335,010
1973/74	17,972	22,239	17,811	21,829	23,781	49,283	33,955	23,382	17,470	11,544	13,472	15,137	267,876
1974/75	13,767	21,540	21,374	15,267	21,628	29,007	23,069	25,820	41,135	5,169	11,035	13,375	242,184
1975/76	2,919	4,199	5,839	4,500	5,250	6,723	5,599	3,562	2,255	1,795	1,687	1,166	45,494
1976/77	7,741	11,949	19,392	72,210	47,206	45,935	24,780	37,498	50,725	19,659	17,811	17,988	372,893
1977/78	22,793	24,313	30,775	31,364	34,014	50,113	24,650	32,034	14,774	16,070	14,758	10,835	306,493
1978/79	5,169	7,750	13,740	25,793	43,110	30,587	28,512	12,990	42,846	14,945	13,071	16,667	255,181
1979/80	20,436	27,268	24,159	25,498	41,465	57,318	17,470	35,382	22,732	16,231	11,437	4,536	303,932
1980/81	5,035	14,800	15,079	12,562	16,938	19,231	14,049	6,750	1,115	1,473	0,696	0,622	108,350
1981/82	2,036	0,700	3,937	11,196	13,862	13,044	0,570	3,053	5,962	0,509	0,402	0,622	55,892
1982/83	-	9,357	7,526	2,973	8,080	4,071	0,726	0,375	0,726	0,616	0,268	1,218	-
1983/84	0,455	0,648	1,232	1,045	4,838	10,017	4,355	34,176	10,187	1,071	1,580	0,752	70,356
1984/85	0,268	16,096	13,660	9,937	17,188	14,303	1,063	2,919	0,674	1,875	0,295	0,311	78,589
1985/86	0,187	0,829	2,009	1,527	8,661	7,982	0,933	3,000	8,916	0,321	0,187	6,713	41,266
1986/87	15,749	9,228	4,794	8,008	23,273	15,294	1,426	0,455	-	0,777	0,562	1,011	-
1987/88	2,705	7,361	15,535	28,070	20,950	6,348	56,609	36,828	107,775	57,720	4,285	5,625	349,811
1988/89	16,606	28,279	30,186	22,070	19,819	15,910	31,104	11,089	17,522	2,518	-	-	-
1989/90	2,946	10,783	20,918	28,525	18,192	7,928	3,136	4,178	3,033	1,928	2,544	8,009	112,122
1990/91	11,276	12,312	7,901	8,839	21,845	23,998	37,092	12,106	3,421	4,393	0,777	7,050	151,011
1991/92	11,517	11,742	11,839	10,178	6,338	6,991	0,778	0,884	1,685	0,830	1,286	0,337	64,403
1992/93	4,500	7,387	4,419	3,375	7,442	2,732	0,596	0,991	0,467	0,348	0,348	0,881	33,486
1993/94	6,080	9,927	2,946	5,357	1,766	0,536	0,181	0,295	0,207	0,161	0,054	0,026	27,536
1994/95	0,670	3,784	0,616	0,857	1,887	0,054	0,078	0,107	0,104	0,054	0,348	0,078	8,636
1995/96	0,054	0,078	4,393	29,007	30,046	6,482	0,855	0,348	0,544	0,295	1,232	0,544	73,878
1996/97	0,830	2,229	15,133	85,655	25,507	11,169	14,826	16,606	23,535	10,580	15,347	12,338	233,756
1997/98	9,883	23,069	30,400	31,980	33,264	15,829	5,054	13,124	5,832	1,634	1,205	1,918	173,193
1998/99	8,517	7,309	5,116	10,981	7,911	7,339	1,140	2,652	0,700	3,910	1,553	4,588	61,717
1999/00	6,883	9,409	6,321	6,964	10,185	0,321	0,415	4,660	0,933	0,214	0,241	0,104	46,651
2000/01	2,812	9,798	8,839	18,160	18,191	10,821	0,207	0,375	0,337	0,161	0,214	0,233	70,147
2001/02	0,509	4,199	1,928	4,634	2,008	0,241	0,104	1,500	0,104	0,187	3,723	1,503	20,640
2002/03	5,919	6,843	11,517	13,205	25,135	17,651	19,207	39,399	4,484	0,268	-	-	-
2003/04	-	-	-	-	-	-	-	-	-	-	-	-	-
2004/05	-	-	24,293	20,463	20,696	7,366	2,177	1,875	0,752	0,161	0,107	0,181	-
2005/06	4,152	14,878	7,741	11,383	12,120	11,035	1,348	0,134	0,415	0,241	0,107	5,391	68,945

Jalón en Grisen (EA87)

1940/2005

Serie completa

[hm ³]	Oct	Nov	Dic	Ene	Feb	Mar	Abr	May	Jun	Jul	Ago	Sep	Total
Máximo	42,399	36,677	41,569	85,655	49,836	63,210	56,609	131,965	107,775	57,720	20,490	62,986	444,133
Mínimo	0,054	0,078	0,616	0,857	1,766	0,054	0,078	0,107	0,104	0,054	0,054	0,026	8,636
Media	9,517	12,535	14,238	19,602	20,119	18,366	12,027	15,216	14,527	6,343	5,509	7,620	161,090

Percentil 1%	0,096	0,266	0,825	0,921	1,807	0,117	0,087	0,116	0,104	0,091	0,071	0,043	12,117
Percentil 5%	0,236	0,682	1,720	1,382	1,972	0,297	0,158	0,246	0,176	0,161	0,107	0,095	23,743
Percentil 10%	0,466	1,249	2,384	3,134	5,003	1,414	0,290	0,359	0,368	0,174	0,196	0,197	32,891
Percentil 25%	2,705	6,960	4,955	7,486	8,370	6,857	0,816	1,245	0,713	0,315	0,348	0,622	57,348
Percentil 50%	5,919	9,863	11,839	13,205	19,819	11,169	4,355	4,660	4,484	1,714	1,420	3,227	93,469
Desviación típica	10,436	9,351	11,165	18,508	13,159	17,410	14,172	24,154	22,631	10,885	6,884	12,027	133,783
Coef. variación	1,097	0,746	0,784	0,944	0,654	0,948	1,178	1,587	1,558	1,716	1,250	1,578	0,830

1980/2005

Serie para asignación y reserva

[hm ³]	Oct	Nov	Dic	Ene	Feb	Mar	Abr	May	Jun	Jul	Ago	Sep	Total
Máximo	16,606	28,279	30,400	85,655	33,264	23,998	56,609	39,399	107,775	57,720	15,347	12,338	349,811
Mínimo	0,054	0,078	0,616	0,857	1,766	0,054	0,078	0,107	0,104	0,054	0,054	0,026	8,636
Media	5,200	9,210	10,331	15,478	15,046	9,468	7,921	7,915	8,310	3,690	1,625	2,611	92,519

Percentil 1%	0,083	0,209	0,764	0,902	1,795	0,099	0,084	0,114	0,104	0,079	0,065	0,037	10,917
Percentil 5%	0,196	0,656	1,371	1,141	1,911	0,257	0,119	0,166	0,119	0,161	0,107	0,080	20,040
Percentil 10%	0,305	0,739	1,961	2,105	3,140	0,407	0,192	0,316	0,246	0,161	0,123	0,119	26,846
Percentil 25%	0,750	4,095	4,393	5,357	7,911	6,348	0,596	0,455	0,525	0,241	0,254	0,324	45,305
Percentil 50%	4,152	9,292	7,741	10,981	16,938	7,982	1,140	2,919	1,024	0,616	0,562	0,881	69,546
Desviación típica	4,973	6,930	8,590	17,350	8,969	6,400	14,193	11,823	21,989	11,474	3,199	3,352	81,603
Coef. variación	0,956	0,752	0,831	1,121	0,596	0,676	1,792	1,494	2,646	3,110	1,970	1,284	0,882

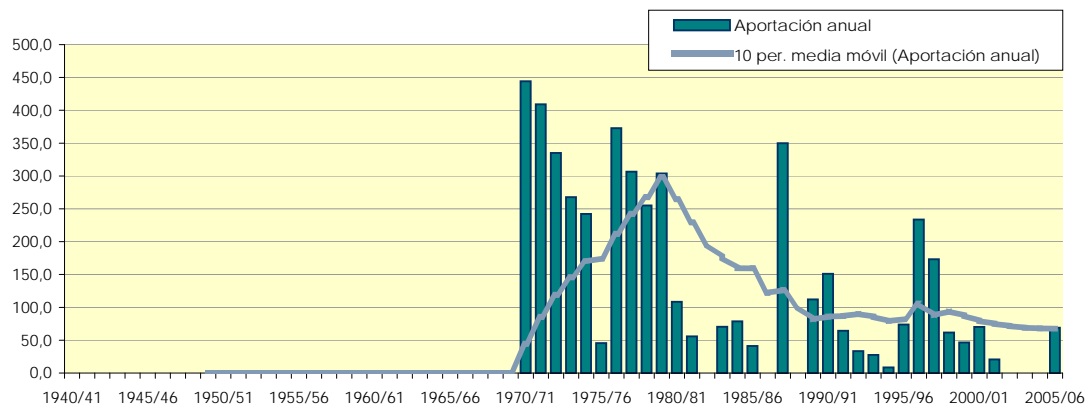
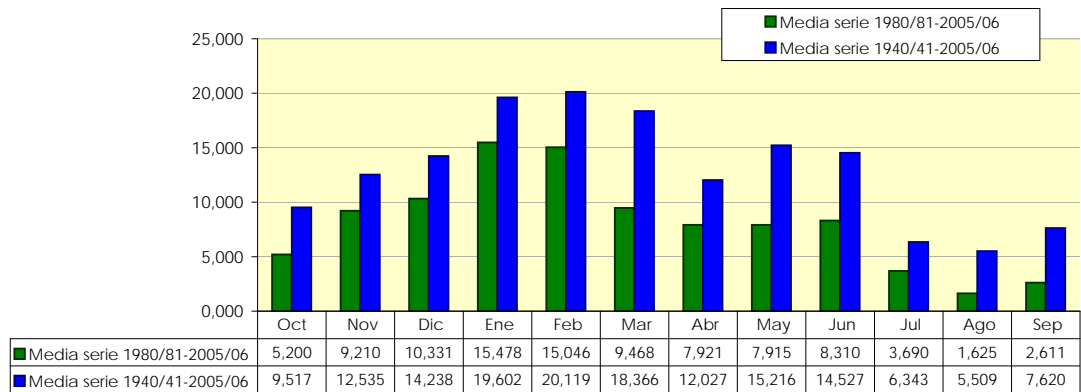

Huerva en Zaragoza (EA216)

[hm ²]	Oct	Nov	Dic	Ene	Feb	Mar	Abr	May	Jun	Jul	Ago	Sep	Total
1940/41	-	-	-	-	-	-	-	-	-	-	-	-	-
1941/42	-	-	-	-	-	-	-	-	-	-	-	-	-
1942/43	-	-	-	-	-	-	-	-	-	-	-	-	-
1943/44	-	-	-	-	-	-	-	-	-	-	-	-	-
1944/45	-	-	-	-	-	-	-	-	-	-	-	-	-
1945/46	-	-	-	-	-	-	-	-	-	-	-	-	-
1946/47	-	-	-	-	-	-	-	-	-	-	-	-	-
1947/48	-	-	-	-	-	-	-	-	-	-	-	-	-
1948/49	-	-	-	-	-	-	-	-	-	-	-	-	-
1949/50	-	-	-	-	-	-	-	-	-	-	-	-	-
1950/51	-	-	-	-	-	-	-	-	-	-	-	-	-
1951/52	-	-	-	-	-	-	-	-	-	-	-	-	-
1952/53	-	-	-	-	-	-	-	-	-	-	-	-	-
1953/54	-	-	-	-	-	-	-	-	-	-	-	-	-
1954/55	-	-	-	-	-	-	-	-	-	-	-	-	-
1955/56	-	-	-	-	-	-	-	-	-	-	-	-	-
1956/57	-	-	-	-	-	-	-	-	-	-	-	-	-
1957/58	-	-	-	-	-	-	-	-	-	-	-	-	-
1958/59	-	-	-	-	-	-	-	-	-	-	-	-	-
1959/60	-	-	-	-	-	-	-	-	-	-	-	-	-
1960/61	-	-	-	-	-	-	-	-	-	-	-	-	-
1961/62	-	-	-	-	-	-	-	-	-	-	-	-	-
1962/63	-	-	-	-	-	-	-	-	-	-	-	-	-
1963/64	-	-	-	-	-	-	-	-	-	-	-	-	-
1964/65	-	-	-	-	-	-	-	-	-	-	-	-	-
1965/66	-	-	-	-	-	-	-	-	-	-	-	-	-
1966/67	-	-	-	-	-	-	-	-	-	-	-	-	-
1967/68	-	-	-	-	-	-	-	-	-	-	-	-	-
1968/69	-	-	-	-	-	-	-	-	-	-	-	-	-
1969/70	-	-	-	-	-	-	-	-	-	-	-	-	-
1970/71	-	-	-	-	-	-	-	-	-	-	-	-	-
1971/72	-	-	-	-	-	-	-	-	-	-	-	-	-
1972/73	-	-	-	-	-	-	-	-	-	-	-	-	-
1973/74	-	-	-	-	-	-	-	-	-	-	-	-	-
1974/75	-	-	-	-	-	-	-	-	-	-	-	-	-
1975/76	-	-	-	-	-	-	-	-	-	-	-	-	-
1976/77	16,231	12,701	13,687	63,344	22,325	10,821	3,499	9,589	24,313	7,312	2,571	2,903	189,295
1977/78	9,187	3,992	10,446	16,151	7,354	3,964	5,158	7,982	1,685	1,071	2,491	2,177	71,658
1978/79	6,696	1,918	4,687	-	9,701	-	-	3,161	13,478	2,866	3,991	6,143	-
1979/80	14,088	18,481	13,981	13,874	5,105	15,695	2,203	7,633	6,039	-	0,804	4,562	-
1980/81	13,633	6,765	6,910	3,402	3,057	3,107	2,488	1,741	1,633	0,911	0,536	1,166	45,349
1981/82	4,473	2,929	9,080	22,874	12,265	8,705	4,432	3,857	2,903	2,544	4,312	5,573	83,947
1982/83	17,597	21,954	18,722	13,579	14,709	7,553	2,929	2,170	2,125	2,223	3,402	4,951	111,914
1983/84	12,481	21,799	24,882	22,793	17,854	-	5,780	23,168	3,162	2,357	3,000	4,692	-
1984/85	20,008	29,082	31,257	23,891	11,751	6,267	2,203	4,473	1,763	2,330	2,303	4,873	140,202
1985/86	6,642	12,753	20,945	28,525	17,926	13,928	9,253	6,482	6,661	1,768	2,062	3,214	130,160
1986/87	11,142	10,446	3,134	8,437	15,386	6,776	4,925	2,625	1,996	2,223	1,768	3,447	72,305
1987/88	7,312	11,664	8,517	16,204	8,999	6,616	40,409	24,882	20,062	8,973	2,786	6,091	162,516
1988/89	16,017	10,498	21,400	26,543	5,863	4,339	9,668	5,544	5,495	2,705	3,777	9,461	121,310
1989/90	7,901	11,327	30,373	27,079	2,443	3,803	4,821	6,294	5,858	2,786	2,143	5,573	110,401
1990/91	9,321	5,158	13,660	13,419	10,403	15,374	19,440	8,357	5,365	5,223	3,402	12,623	121,744
1991/92	11,196	5,340	13,901	14,544	7,669	14,463	5,262	6,401	11,716	5,946	6,294	8,891	111,622
1992/93	17,169	3,396	25,338	17,249	1,503	8,785	6,610	13,553	3,059	2,919	4,848	9,150	113,577
1993/94	18,240	16,304	17,088	6,642	0,798	4,526	4,199	6,053	2,592	2,143	2,732	6,273	87,591
1994/95	13,097	22,421	22,284	19,874	8,395	9,026	8,528	8,758	1,400	1,661	2,464	2,851	120,759
1995/96	6,241	11,068	18,213	17,892	3,726	5,062	6,687	9,401	1,529	1,661	4,312	5,547	91,339
1996/97	9,455	1,477	14,196	25,418	9,221	10,580	8,891	10,017	11,068	6,696	7,232	5,858	120,107
1997/98	7,687	4,873	19,686	16,392	2,661	8,919	10,342	9,830	3,266	3,000	4,125	8,528	99,308
1998/99	13,365	4,899	14,570	15,428	4,403	12,830	6,843	10,606	4,692	4,312	4,312	10,316	106,576
1999/00	14,329	10,161	15,910	8,999	2,371	3,830	5,003	3,884	2,566	1,714	1,902	2,203	72,871
2000/01	6,000	2,540	8,276	9,294	4,685	4,526	2,851	4,500	1,581	2,196	2,089	5,210	53,749
2001/02	10,071	10,912	9,240	8,142	3,338	6,294	3,966	4,044	2,644	0,777	1,232	5,443	66,105
2002/03	6,589	1,322	7,178	7,767	4,282	6,401	9,357	23,168	3,370	1,553	2,357	9,228	82,572
2003/04	10,285	3,551	7,714	8,785	3,774	11,035	17,418	27,454	4,925	2,196	3,428	2,255	102,820
2004/05	4,232	-	9,214	-	1,353	5,678	4,536	5,009	2,255	1,714	2,678	4,095	-
2005/06	5,705	7,102	5,919	5,196	4,306	7,044	5,521	2,223	2,877	2,518	2,411	5,599	56,421

Huerva en Zaragoza (EA216)

1940/2005

Serie completa

[hm ³]	Oct	Nov	Dic	Ene	Feb	Mar	Abr	May	Jun	Jul	Ago	Sep	Total
Máximo	20,008	29,082	31,257	63,344	22,325	15,695	40,409	27,454	24,313	8,973	7,232	12,623	189,295
Mínimo	4,232	1,322	3,134	3,402	0,798	3,107	2,203	1,741	1,400	0,777	0,536	1,166	45,349
Media	10,880	9,891	14,680	17,205	7,588	8,070	7,697	8,762	5,403	2,976	3,059	5,630	101,778
Percentil 1%	4,302	1,365	3,584	3,886	0,959	3,295	2,203	1,865	1,437	0,814	0,613	1,460	47,449
Percentil 5%	5,027	1,654	5,242	5,702	1,421	3,813	2,317	2,194	1,553	0,975	0,996	2,189	54,417
Percentil 10%	5,970	2,416	6,811	7,430	2,284	3,924	2,779	2,585	1,628	1,457	1,714	2,250	61,263
Percentil 25%	6,850	3,992	8,658	8,946	3,435	4,928	4,199	4,152	2,158	1,714	2,183	3,609	75,297
Percentil 50%	10,178	10,161	13,941	15,789	5,484	6,910	5,262	6,442	3,110	2,330	2,705	5,495	104,698
Desviación típica	4,442	7,295	7,447	11,501	5,618	3,753	7,478	6,989	5,531	1,995	1,462	2,737	33,454
Coef. variación	0,408	0,738	0,507	0,668	0,740	0,465	0,971	0,798	1,024	0,671	0,478	0,486	0,329

1980/2005

Serie para asignación y reserva

[hm ³]	Oct	Nov	Dic	Ene	Feb	Mar	Abr	May	Jun	Jul	Ago	Sep	Total
Máximo	20,008	29,082	31,257	28,525	17,926	15,374	40,409	27,454	20,062	8,973	7,232	12,623	162,516
Mínimo	4,232	1,322	3,134	3,402	0,798	3,107	2,203	1,741	1,400	0,777	0,536	1,166	45,349
Media	10,776	9,990	15,293	15,535	7,044	7,819	8,168	9,019	4,483	2,886	3,150	5,889	99,386
Percentil 1%	4,292	1,359	3,830	3,832	0,937	3,274	2,274	1,848	1,432	0,810	0,710	1,426	47,281
Percentil 5%	4,781	1,690	6,167	5,485	1,391	3,809	2,579	2,183	1,542	1,071	1,366	2,216	54,150
Percentil 10%	5,852	2,696	7,044	7,092	1,937	4,034	2,890	2,424	1,607	1,607	1,835	2,553	59,326
Percentil 25%	6,810	4,873	8,658	8,785	3,127	5,062	4,458	4,152	2,158	1,728	2,183	4,244	80,147
Percentil 50%	10,178	10,161	14,383	15,428	4,544	6,776	5,651	6,348	2,981	2,277	2,759	5,560	104,698
Desviación típica	4,528	7,388	7,693	7,530	5,215	3,513	7,761	7,432	4,138	1,885	1,487	2,791	28,949
Coef. variación	0,420	0,740	0,503	0,485	0,740	0,449	0,950	0,824	0,923	0,653	0,472	0,474	0,291

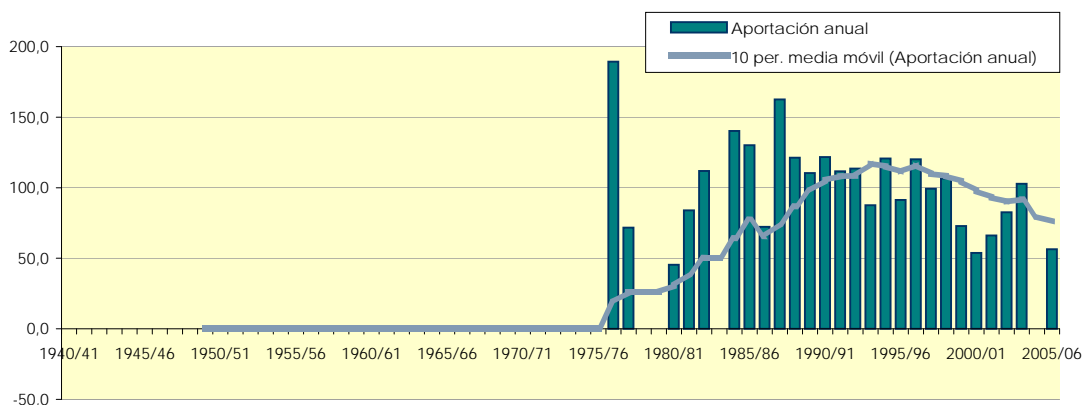
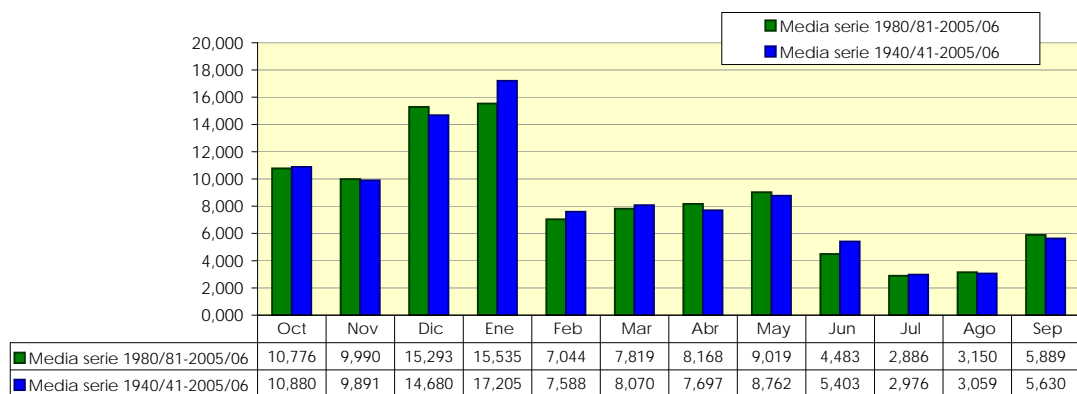

Gállego en Zaragoza (EA89)

[hm ³]	Oct	Nov	Dic	Ene	Feb	Mar	Abr	May	Jun	Jul	Ago	Sep	Total
1940/41	-	-	-	-	-	-	-	-	-	-	-	-	-
1941/42	-	-	-	-	-	-	-	-	-	-	-	-	-
1942/43	-	-	-	-	-	-	-	-	-	-	-	-	-
1943/44	-	-	-	-	-	-	-	-	-	-	-	-	-
1944/45	-	-	-	-	-	-	-	-	-	-	-	-	-
1945/46	-	-	-	-	-	-	-	-	-	-	-	-	-
1946/47	-	-	-	-	-	-	-	-	-	-	-	-	-
1947/48	-	-	-	-	-	-	-	-	-	-	-	-	-
1948/49	-	-	-	-	-	-	-	-	-	-	-	-	-
1949/50	-	-	-	-	-	-	-	-	-	-	-	-	-
1950/51	-	-	-	-	-	-	-	-	-	-	-	-	-
1951/52	-	-	-	-	-	-	-	-	-	-	-	-	-
1952/53	-	-	-	-	-	-	-	-	-	-	-	-	-
1953/54	-	-	-	-	-	-	-	-	-	-	-	-	-
1954/55	-	-	-	-	-	-	-	-	-	-	-	-	-
1955/56	-	-	-	-	-	-	-	-	-	-	-	-	-
1956/57	-	-	-	-	-	-	-	-	-	-	-	-	-
1957/58	-	-	-	-	-	-	-	-	-	-	-	-	-
1958/59	-	-	-	-	-	-	-	-	-	-	-	-	-
1959/60	-	-	-	-	-	-	-	-	-	-	-	-	-
1960/61	-	-	-	-	-	-	-	-	-	-	-	-	-
1961/62	-	-	-	-	-	-	-	-	-	-	-	-	-
1962/63	-	-	-	-	-	-	-	-	-	-	-	-	-
1963/64	-	-	-	-	-	-	-	-	-	-	-	-	-
1964/65	-	-	-	-	-	-	-	-	-	-	-	-	-
1965/66	-	-	-	-	-	-	-	-	-	-	-	-	-
1966/67	-	-	-	-	-	-	-	-	-	-	-	-	-
1967/68	-	-	-	-	-	-	-	-	-	-	-	-	-
1968/69	-	-	-	-	-	-	-	-	-	-	-	-	-
1969/70	-	-	-	-	-	-	-	-	-	-	-	-	-
1970/71	-	-	-	-	-	-	-	-	-	-	-	-	-
1971/72	-	-	-	-	-	-	-	-	-	-	-	-	-
1972/73	-	-	-	-	-	-	-	-	-	-	-	-	-
1973/74	12,696	10,446	5,651	13,446	8,153	107,698	64,930	0,000	11,560	4,580	6,214	15,682	261,055
1974/75	15,508	24,676	21,106	21,052	26,974	41,783	15,500	43,524	44,401	7,901	10,687	8,320	281,432
1975/76	9,160	7,543	6,509	4,580	29,466	4,928	5,080	4,687	3,966	5,544	5,169	5,521	92,153
1976/77	4,312	14,437	79,656	170,534	162,563	113,752	9,901	8,866	81,363	42,024	4,473	6,558	698,439
1977/78	24,481	12,442	31,739	65,540	180,230	148,758	42,846	60,451	56,998	4,098	3,321	1,814	632,719
1978/79	-	-	-	-	-	-	-	-	-	-	-	-	-
1979/80	-	-	-	-	-	-	-	-	-	-	-	-	-
1980/81	-	-	-	-	-	-	-	-	-	-	-	-	-
1981/82	-	-	-	-	-	-	-	-	-	-	-	-	-
1982/83	-	-	-	-	-	-	-	-	-	-	-	-	-
1983/84	-	-	-	-	-	-	-	-	-	-	-	-	-
1984/85	-	-	-	-	-	-	-	-	-	-	-	-	-
1985/86	-	-	-	-	-	-	-	-	-	-	-	-	-
1986/87	-	-	-	-	-	-	-	-	-	-	-	-	-
1987/88	-	-	-	-	-	-	-	-	-	-	-	-	-
1988/89	-	-	-	-	-	-	-	-	-	-	-	-	-
1989/90	-	-	-	-	-	-	-	-	-	-	-	-	-
1990/91	-	-	-	-	-	-	-	-	-	-	-	-	-
1991/92	-	-	-	-	-	-	-	-	-	-	-	-	-
1992/93	-	-	-	-	-	-	-	-	-	-	-	-	-
1993/94	-	-	-	-	-	-	-	-	-	-	-	-	-
1994/95	-	-	-	-	-	-	-	-	-	-	-	-	-
1995/96	-	-	-	-	-	-	-	-	-	-	-	-	-
1996/97	-	-	-	-	-	-	-	-	-	-	-	-	-
1997/98	14,276	19,259	68,728	92,298	66,407	12,106	12,882	33,855	27,397	9,830	9,910	10,809	377,756
1998/99	8,598	6,376	5,892	5,250	13,765	7,366	5,158	6,642	6,843	9,107	10,955	12,701	98,652
1999/00	17,597	37,143	24,454	16,713	15,822	11,410	26,775	124,572	30,637	6,750	8,812	5,754	326,440
2000/01	17,651	14,748	89,459	239,154	99,948	266,769	14,748	50,595	13,323	16,258	12,508	14,075	849,236
2001/02	10,767	7,595	6,348	10,151	11,370	8,517	8,580	11,383	11,664	12,106	10,955	13,556	122,992
2002/03	12,910	13,452	36,935	138,795	206,890	148,973	36,806	88,200	15,630	20,543	17,785	14,282	751,200
2003/04	18,588	202,694	135,741	51,586	53,682	59,943	105,261	54,238	12,442	13,821	14,678	25,505	748,178
2004/05	12,749	12,468	15,187	13,579	14,232	10,633	4,821	5,919	7,932	7,607	8,464	9,616	123,206
2005/06	11,678	12,260	8,357	12,722	6,871	3,161	3,914	3,348	9,513	9,348	9,240	17,081	107,492

Gállego en Zaragoza (EA89)

1940/2005

Serie completa

[hm ³]	Oct	Nov	Dic	Ene	Feb	Mar	Abr	May	Jun	Jul	Ago	Sep	Total
Máximo	24,481	202,694	135,741	239,154	206,890	266,769	105,261	124,572	81,363	42,024	17,785	25,505	849,236
Mínimo	4,312	6,376	5,651	4,580	6,871	3,161	3,914	0,000	3,966	4,098	3,321	1,814	92,153
Media	13,641	28,253	38,269	61,100	64,027	67,557	25,515	35,449	23,833	12,108	9,512	11,520	390,782

Percentil 1%	4,869	6,528	5,683	4,667	7,037	3,390	4,032	0,435	4,340	4,161	3,471	2,296	92,998
Percentil 5%	7,098	7,134	5,808	5,015	7,704	4,310	4,504	2,176	5,836	4,411	4,070	4,224	96,378
Percentil 10%	8,766	7,558	6,029	6,720	9,118	5,659	4,899	3,750	7,169	4,869	4,682	5,591	101,304
Percentil 25%	10,995	10,899	6,971	12,903	13,882	9,046	6,013	6,100	10,025	6,964	6,776	6,998	123,046
Percentil 50%	12,830	12,960	22,780	18,883	28,220	26,945	13,815	22,619	12,882	9,227	9,575	11,755	303,936
Desviación típica	4,996	50,840	40,057	73,460	70,211	79,431	29,056	37,439	22,599	9,761	3,970	5,987	284,494
Coef. variación	0,366	1,799	1,047	1,202	1,097	1,176	1,139	1,056	0,948	0,806	0,417	0,520	0,728

1980/2005

Serie para asignación y reserva

[hm ³]	Oct	Nov	Dic	Ene	Feb	Mar	Abr	May	Jun	Jul	Ago	Sep	Total
Máximo	18,588	202,694	135,741	239,154	206,890	266,769	105,261	124,572	30,637	20,543	17,785	25,505	849,236
Mínimo	8,598	6,376	5,892	5,250	6,871	3,161	3,914	3,348	6,843	6,750	8,464	5,754	98,652
Media	13,868	36,222	43,456	64,472	54,332	58,764	24,327	42,084	15,042	11,708	11,478	13,709	389,462

Percentil 1%	8,771	6,474	5,929	5,642	7,231	3,497	3,986	3,554	6,930	6,818	8,492	6,063	99,360
Percentil 5%	9,465	6,864	6,075	7,210	8,670	4,843	4,277	4,377	7,278	7,092	8,603	7,299	102,188
Percentil 10%	10,333	7,351	6,257	9,171	10,470	6,525	4,640	5,405	7,714	7,435	8,742	8,844	105,724
Percentil 25%	11,678	12,260	8,357	12,722	13,765	8,517	5,158	6,642	9,513	9,107	9,240	10,809	122,992
Percentil 50%	12,910	13,452	24,454	16,713	15,822	11,410	12,882	33,855	12,442	9,830	10,955	13,556	326,440
Desviación típica	3,446	63,077	45,407	79,832	65,513	91,104	32,302	42,169	8,409	4,481	3,068	5,483	312,452
Coef. variación	0,249	1,741	1,045	1,238	1,206	1,550	1,328	1,002	0,559	0,383	0,267	0,400	0,802

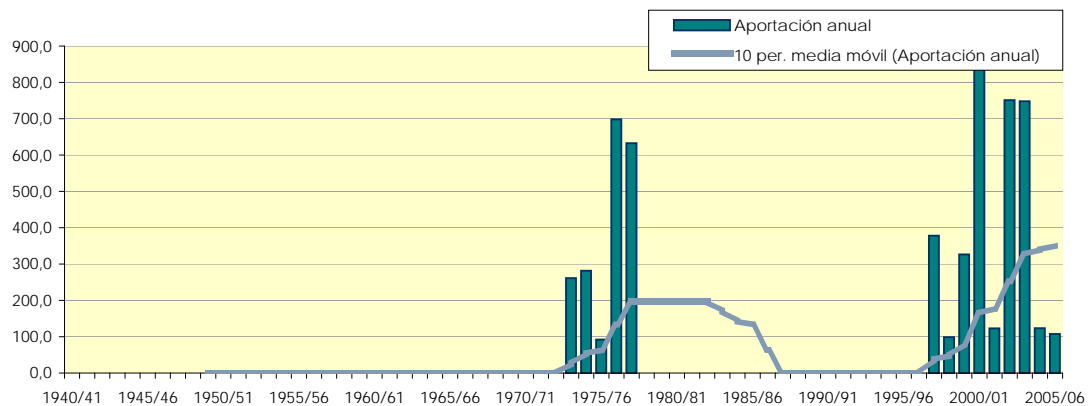
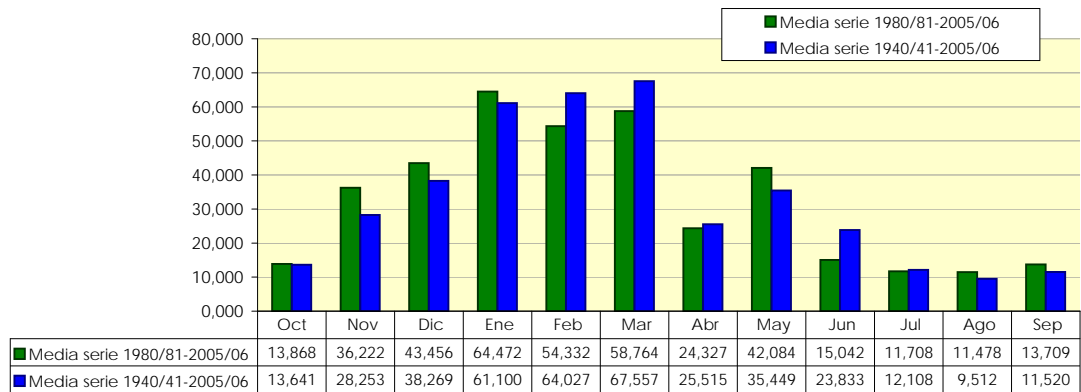

Ebro en Zaragoza (EA11)

1940/2005

[hm³]

Serie completa

	Oct	Nov	Dic	Ene	Feb	Mar	Abr	May	Jun	Jul	Ago	Sep	Total
Máximo	1.240,099	2.493,504	3.969,389	3.886,358	3.173,990	2.343,600	2.299,104	2.000,765	1.537,056	511,574	468,720	502,848	13.674,528
Mínimo	42,854	114,048	83,030	179,453	107,741	91,066	158,112	104,458	69,984	42,854	34,819	36,288	2.283,293
Media	308,304	554,130	933,484	1.069,465	1.022,693	990,637	853,207	642,528	370,696	158,273	132,354	169,916	7.205,686
Percentil 1%	49,711	117,366	122,456	198,309	149,434	168,204	159,771	106,172	73,302	44,569	38,248	39,606	2.301,928
Percentil 5%	61,603	145,152	194,988	225,521	223,050	265,697	220,320	175,167	94,349	50,890	48,747	54,432	3.053,566
Percentil 10%	92,137	169,517	317,123	324,622	300,948	320,337	278,899	222,307	114,566	60,532	59,996	71,021	4.526,202
Percentil 25%	147,312	212,544	452,650	581,213	561,254	594,605	508,032	321,408	142,560	96,422	85,709	101,088	5.406,134
Percentil 50%	235,699	432,864	776,736	974,938	861,235	937,440	816,480	524,966	215,136	136,598	112,493	152,928	6.958,051
Desviación típica	235,571	468,358	661,405	658,634	678,999	512,723	454,380	424,337	315,850	96,400	82,039	96,927	2.609,997
Coef. variación	0,764	0,845	0,709	0,616	0,664	0,518	0,533	0,660	0,852	0,609	0,620	0,570	0,362

1980/2005

[hm³]

Serie para asignación y reserva

	Oct	Nov	Dic	Ene	Feb	Mar	Abr	May	Jun	Jul	Ago	Sep	Total
Máximo	1.240,099	1.220,832	2.086,474	2.000,765	2.424,038	1.524,010	2.299,104	1.473,120	1.003,104	511,574	393,725	375,840	10.389,168
Mínimo	83,030	114,048	144,634	179,453	172,886	91,066	158,112	107,136	75,168	56,246	72,317	85,536	2.283,293
Media	287,001	444,727	825,771	918,485	776,025	797,236	789,563	536,916	245,542	152,463	130,624	162,698	6.067,051
Percentil 1%	85,709	121,176	145,973	186,818	174,420	121,198	169,776	123,206	79,704	60,264	72,986	88,128	2.326,018
Percentil 5%	99,770	145,800	158,695	211,594	186,883	212,263	208,656	176,105	94,608	73,656	77,674	96,552	2.554,481
Percentil 10%	123,206	162,000	210,254	229,003	250,387	238,378	242,352	199,541	104,976	84,370	87,048	99,792	3.698,525
Percentil 25%	148,651	193,104	422,518	575,186	378,605	423,187	443,232	272,527	133,488	100,440	93,744	104,976	4.895,186
Percentil 50%	200,880	396,576	717,811	899,942	748,267	791,467	763,344	435,240	151,632	127,224	115,171	142,560	5.695,488
Desviación típica	235,377	292,986	565,865	516,385	496,328	430,707	481,259	344,940	221,889	97,591	64,140	69,864	2.045,575
Coef. variación	0,820	0,659	0,685	0,562	0,640	0,540	0,610	0,642	0,904	0,640	0,491	0,429	0,337

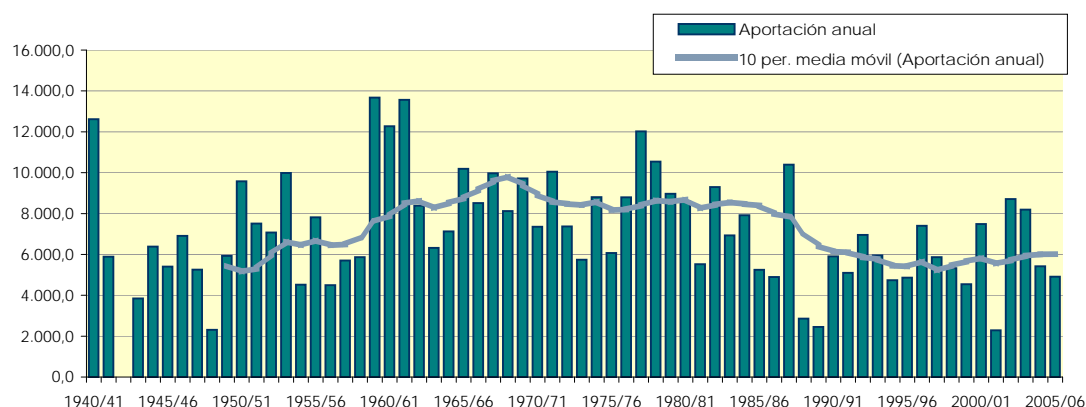
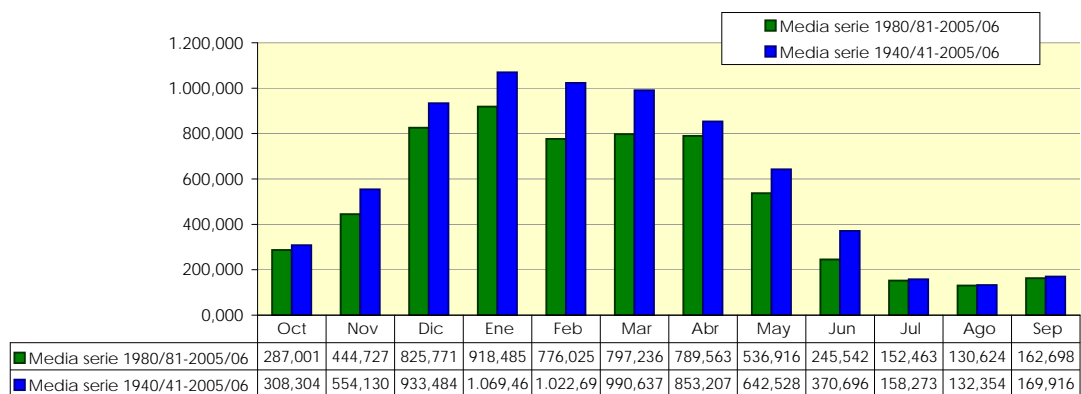

Aguas Vivas aguas abajo de Moneva (EA168)

[hm ³]	Oct	Nov	Dic	Ene	Feb	Mar	Abr	May	Jun	Jul	Ago	Sep	Total
1940/41	-	-	-	-	-	-	-	-	-	-	-	-	-
1941/42	-	-	-	-	-	-	-	-	-	-	-	-	-
1942/43	-	-	-	-	-	-	-	-	-	-	-	-	-
1943/44	-	-	-	-	-	-	-	-	-	-	-	-	-
1944/45	-	-	-	-	-	-	-	-	-	-	-	-	-
1945/46	-	-	-	-	-	-	-	-	-	-	-	-	-
1946/47	-	-	-	-	-	-	-	-	-	-	-	-	-
1947/48	-	-	-	-	-	-	-	-	-	-	-	-	-
1948/49	-	-	-	-	-	-	-	-	-	-	-	-	-
1949/50	-	-	-	-	-	-	-	-	-	-	-	-	-
1950/51	-	-	-	-	-	-	-	-	-	-	-	-	-
1951/52	-	-	-	-	-	-	-	-	-	-	-	-	-
1952/53	-	-	-	-	-	-	-	-	-	-	-	-	-
1953/54	-	-	-	-	-	-	-	-	-	-	-	-	-
1954/55	-	-	-	-	-	-	-	-	-	-	-	-	-
1955/56	-	-	-	-	-	-	-	-	-	-	-	-	-
1956/57	-	-	-	-	-	-	-	-	-	-	-	-	-
1957/58	-	-	-	-	-	-	-	-	-	-	-	-	-
1958/59	-	-	-	-	-	-	-	-	-	-	-	-	-
1959/60	-	-	-	-	-	-	-	-	-	-	-	-	-
1960/61	-	-	-	-	-	-	-	-	-	-	-	-	-
1961/62	-	-	-	-	-	-	-	-	-	-	-	-	-
1962/63	-	-	-	-	-	-	-	-	-	-	-	-	-
1963/64	-	-	-	-	-	-	-	-	-	-	-	-	-
1964/65	-	-	-	-	-	-	-	-	-	-	-	-	-
1965/66	-	-	-	-	-	-	-	-	-	-	-	-	-
1966/67	-	-	-	-	-	-	-	-	-	-	-	-	-
1967/68	-	-	-	-	-	-	-	-	-	-	-	-	-
1968/69	-	-	-	-	-	-	-	-	-	-	-	-	-
1969/70	-	-	-	-	-	-	-	-	-	-	-	-	-
1970/71	-	-	-	-	-	-	-	-	-	-	-	-	-
1971/72	-	-	-	-	0,835	1,278	0,389	1,031	0,894	0,718	1,304	0,119	-
1972/73	0,054	0,052	0,054	0,054	0,050	1,026	0,531	1,219	0,091	1,291	0,233	0,360	5,014
1973/74	1,521	0,039	0,027	0,027	0,024	0,027	0,026	0,112	0,228	0,849	1,537	0,029	4,446
1974/75	0,988	0,547	0,027	0,027	0,024	0,027	0,026	0,102	0,029	0,324	0,196	0,381	2,697
1975/76	1,211	0,619	0,027	0,027	0,024	0,027	0,306	0,895	2,185	0,177	0,892	0,029	6,417
1976/77	0,024	0,026	0,021	0,024	0,025	0,027	0,518	2,665	2,146	0,346	0,070	0,047	5,939
1977/78	0,621	0,052	0,054	0,056	0,048	0,070	0,498	0,273	1,239	0,868	0,348	0,041	4,168
1978/79	0,080	0,078	0,083	0,067	0,048	0,217	0,054	0,054	0,316	0,075	0,145	0,280	1,497
1979/80	0,032	0,049	0,048	0,027	0,024	0,027	0,168	0,999	0,194	0,453	0,434	0,000	2,456
1980/81	0,000	0,000	0,000	0,000	0,000	0,000	0,000	0,000	0,000	0,000	0,000	0,000	0,000
1981/82	0,000	0,000	0,000	0,000	0,000	0,000	0,000	0,000	0,000	0,000	0,000	0,000	0,000
1982/83	0,000	0,000	0,000	0,000	0,000	0,000	0,000	0,000	0,000	0,000	0,000	0,000	0,000
1983/84	0,000	0,000	0,000	0,000	0,000	0,000	0,000	0,000	0,000	0,000	0,000	0,000	0,000
1984/85	0,000	0,000	0,000	0,000	0,000	0,000	0,000	0,000	0,000	0,000	0,000	0,000	0,000
1985/86	0,000	0,000	0,000	0,000	0,000	0,000	0,003	0,000	0,000	0,000	0,000	0,285	0,288
1986/87	0,000	0,000	0,000	0,000	0,015	0,024	0,324	0,836	0,749	0,147	0,118	0,000	2,213
1987/88	0,000	0,000	0,000	0,000	0,000	0,171	0,026	0,064	0,070	0,643	0,868	0,047	1,889
1988/89	0,651	0,047	0,051	0,051	0,050	0,054	0,168	0,209	1,073	1,594	1,430	1,120	6,497
1989/90	0,107	0,044	0,072	0,075	0,070	0,126	0,111	0,383	0,073	0,008	0,000	0,218	1,287
1990/91	0,000	0,000	0,000	0,000	0,000	0,000	0,156	0,675	1,244	1,548	0,236	0,241	4,100
1991/92	0,013	0,000	0,019	0,019	0,022	0,828	0,550	0,691	0,054	0,522	0,316	0,420	3,453
1992/93	0,000	0,000	0,000	0,000	0,000	0,000	0,187	0,000	0,000	0,190	0,244	0,000	0,621
1993/94	0,000	0,000	0,000	0,000	0,000	0,000	0,000	0,000	0,000	0,000	0,000	0,021	0,021
1994/95	0,046	0,000	0,000	0,000	0,213	0,000	0,000	0,000	0,000	0,000	0,000	0,000	0,258
1995/96	0,000	0,000	0,000	0,000	0,000	0,000	0,000	0,000	0,000	0,000	0,000	0,000	0,000
1996/97	-	-	-	-	0,023	0,024	0,023	0,024	0,023	0,024	0,024	0,023	-
1997/98	0,024	0,023	0,024	0,024	0,022	0,991	0,153	0,000	0,669	1,537	0,565	0,625	4,657
1998/99	0,201	0,000	0,000	0,000	0,000	0,000	0,000	0,000	0,067	0,056	0,024	0,000	0,349
1999/00	0,544	0,000	0,000	0,000	0,000	0,000	0,000	0,000	0,000	0,000	0,000	0,000	0,544
2000/01	0,005	0,000	0,000	0,000	0,000	0,000	0,000	0,000	0,000	0,000	0,000	0,005	0,011
2001/02	0,000	0,000	0,000	0,000	0,000	0,000	0,000	0,000	0,003	0,000	0,000	0,000	0,003
2002/03	0,003	0,000	0,003	0,000	0,000	0,000	0,067	0,019	0,410	1,077	0,337	0,456	2,371
2003/04	0,091	0,047	-	-	0,058	0,075	0,093	0,102	0,648	0,402	0,504	0,080	-
2004/05	0,388	0,096	0,067	0,064	0,075	0,080	0,355	0,412	-	-	0,619	0,070	-
2005/06	-	0,054	0,029	0,013	0,027	0,008	0,153	0,040	0,355	-	0,876	0,029	-

Aguas Vivas aguas abajo de Moneva (EA168)

1940/2005

Serie completa

[hm ³]	Oct	Nov	Dic	Ene	Feb	Mar	Abr	May	Jun	Jul	Ago	Sep	Total
Máximo	1,521	0,619	0,083	0,075	0,835	1,278	0,550	2,665	2,185	1,594	1,537	1,120	6,497
Mínimo	0,000	0,000	0,000	0,000	0,000	0,000	0,000	0,000	0,000	0,000	0,000	0,000	0,000
Media	0,206	0,054	0,019	0,017	0,048	0,146	0,140	0,309	0,375	0,389	0,323	0,141	2,040
Percentil 1%	0,000	0,000	0,000	0,000	0,000	0,000	0,000	0,000	0,000	0,000	0,000	0,000	0,000
Percentil 5%	0,000	0,000	0,000	0,000	0,000	0,000	0,000	0,000	0,000	0,000	0,000	0,000	0,000
Percentil 10%	0,000	0,000	0,000	0,000	0,000	0,000	0,000	0,000	0,000	0,000	0,000	0,000	0,000
Percentil 25%	0,000	0,000	0,000	0,000	0,000	0,000	0,000	0,000	0,000	0,000	0,000	0,000	0,013
Percentil 50%	0,019	0,000	0,000	0,000	0,022	0,024	0,054	0,040	0,069	0,147	0,145	0,029	1,392
Desviación típica	0,390	0,139	0,026	0,024	0,143	0,331	0,179	0,548	0,592	0,515	0,437	0,237	2,188
Coef. variación	1,891	2,596	1,350	1,384	2,974	2,269	1,282	1,776	1,577	1,323	1,351	1,685	1,072

1980/2005

Serie para asignación y reserva

[hm ³]	Oct	Nov	Dic	Ene	Feb	Mar	Abr	May	Jun	Jul	Ago	Sep	Total
Máximo	0,651	0,096	0,072	0,075	0,213	0,991	0,550	0,836	1,244	1,594	1,430	1,120	6,497
Mínimo	0,000	0,000	0,000	0,000	0,000	0,000	0,000	0,000	0,000	0,000	0,000	0,000	0,000
Media	0,086	0,012	0,011	0,010	0,022	0,092	0,091	0,133	0,218	0,323	0,237	0,140	1,298
Percentil 1%	0,000	0,000	0,000	0,000	0,000	0,000	0,000	0,000	0,000	0,000	0,000	0,000	0,000
Percentil 5%	0,000	0,000	0,000	0,000	0,000	0,000	0,000	0,000	0,000	0,000	0,000	0,000	0,000
Percentil 10%	0,000	0,000	0,000	0,000	0,000	0,000	0,000	0,000	0,000	0,000	0,000	0,000	0,000
Percentil 25%	0,000	0,000	0,000	0,000	0,000	0,000	0,000	0,000	0,000	0,000	0,000	0,000	0,001
Percentil 50%	0,000	0,000	0,000	0,000	0,000	0,000	0,013	0,000	0,003	0,004	0,012	0,013	0,318
Desviación típica	0,181	0,025	0,022	0,022	0,045	0,246	0,138	0,249	0,368	0,546	0,369	0,262	1,855
Coef. variación	2,096	2,018	1,996	2,123	2,057	2,684	1,518	1,874	1,694	1,692	1,558	1,875	1,429

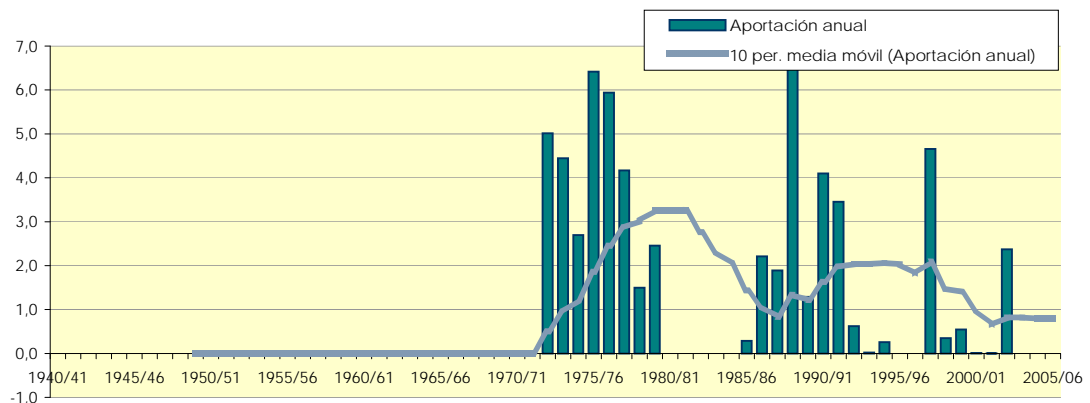
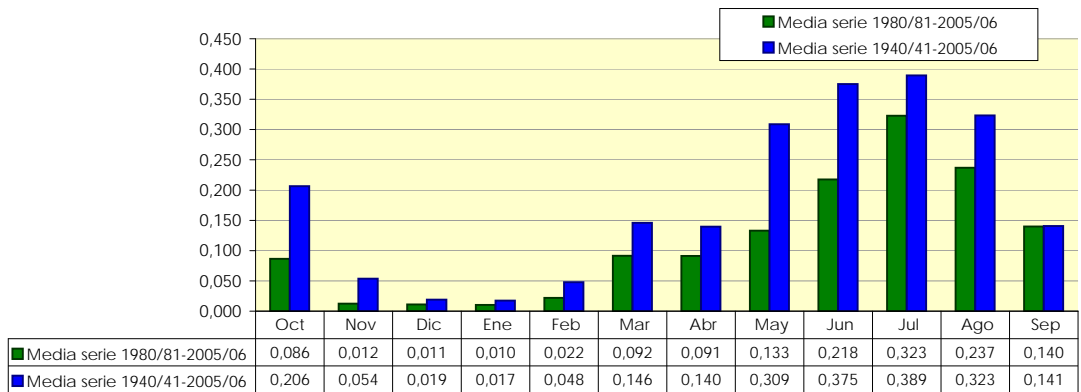

Martin en Hajar (EA14)

[hm ³]	Oct	Nov	Dic	Ene	Feb	Mar	Abr	May	Jun	Jul	Ago	Sep	Total
1940/41	-	-	-	-	-	-	-	-	-	-	-	-	-
1941/42	-	-	-	-	-	-	-	-	-	-	-	-	-
1942/43	-	-	-	-	-	-	-	-	-	-	-	-	-
1943/44	-	-	-	-	-	-	-	-	-	-	-	-	-
1944/45	1,339	1,166	1,420	1,420	1,528	0,241	0,233	1,580	9,461	3,107	15,267	1,037	37,799
1945/46	-	-	-	-	-	-	-	-	-	-	-	-	-
1946/47	-	-	-	-	-	-	-	-	-	-	-	-	-
1947/48	-	-	-	-	-	-	-	-	-	-	-	-	-
1948/49	0,911	1,244	3,750	1,848	0,952	0,777	0,492	0,643	0,441	0,455	3,107	0,726	15,346
1949/50	3,535	2,981	2,919	3,777	2,081	1,259	0,933	1,848	2,696	1,473	1,259	1,452	26,212
1950/51	2,143	1,348	0,804	0,937	1,258	2,330	1,685	4,741	3,240	5,303	7,151	10,031	40,971
1951/52	10,178	2,644	1,714	4,312	5,685	3,000	2,981	2,196	2,307	2,277	1,393	1,996	40,682
1952/53	1,661	1,529	1,768	1,661	1,303	1,420	1,140	1,045	1,685	1,607	1,553	1,503	17,874
1953/54	3,616	0,933	1,178	1,018	0,919	1,018	0,933	1,634	1,529	1,553	1,286	1,970	17,588
1954/55	1,580	0,829	1,018	0,937	1,089	1,152	1,322	1,152	1,374	1,902	1,714	1,996	16,064
1955/56	2,089	1,011	1,205	1,205	1,040	1,232	1,063	2,464	1,426	2,303	2,919	2,281	20,239
1956/57	2,518	1,348	1,393	1,339	1,378	1,714	1,011	1,553	3,707	2,625	2,571	1,944	23,101
1957/58	3,161	1,037	1,178	1,848	3,750	1,259	1,192	1,821	1,685	1,741	1,902	1,477	22,051
1958/59	1,098	1,011	1,500	1,178	1,379	2,384	1,918	4,366	2,799	2,196	2,330	1,944	24,104
1959/60	2,786	16,563	18,133	16,606	12,241	12,160	4,821	3,428	7,258	6,991	3,696	2,385	107,067
1960/61	1,848	1,633	1,634	2,946	8,544	5,625	1,348	2,357	1,763	1,500	4,687	1,011	34,895
1961/62	3,589	1,581	0,937	1,473	0,750	0,884	0,778	1,473	2,281	3,027	1,393	0,467	18,632
1962/63	3,910	0,467	0,000	0,000	7,088	1,928	2,177	1,687	1,996	2,625	2,303	3,810	27,993
1963/64	-	-	-	-	-	-	-	-	-	-	-	-	-
1964/65	-	-	-	-	-	-	-	-	-	-	-	-	-
1965/66	-	-	-	-	-	-	-	-	-	-	-	-	-
1966/67	-	-	-	-	-	-	-	-	-	-	-	-	-
1967/68	-	-	-	-	-	-	-	-	-	-	-	-	-
1968/69	-	-	-	-	-	-	-	-	-	-	-	-	-
1969/70	-	-	-	-	-	-	-	-	-	-	-	-	-
1970/71	-	-	-	-	0,871	1,232	1,115	19,151	11,405	7,125	6,000	5,132	-
1971/72	-	-	-	-	-	-	-	-	-	-	-	-	-
1972/73	-	-	-	-	-	-	-	-	-	-	-	-	-
1973/74	-	-	-	-	-	-	-	-	-	-	-	-	-
1974/75	-	-	-	-	-	-	-	-	-	-	-	-	-
1975/76	-	-	-	-	-	-	-	-	-	-	-	-	-
1976/77	1,098	0,415	0,964	2,678	2,731	0,884	1,322	3,616	12,468	2,223	1,714	2,048	32,161
1977/78	1,580	0,726	1,661	2,678	1,113	1,312	1,115	2,036	2,022	2,946	2,464	1,763	21,415
1978/79	1,795	1,218	1,018	1,178	0,823	1,071	1,503	2,759	1,996	1,821	1,366	1,452	18,000
1979/80	3,643	1,296	1,500	1,553	1,282	2,196	1,685	1,634	1,607	1,902	1,098	1,322	20,718
1980/81	1,982	1,400	1,902	1,527	2,380	1,152	1,555	1,473	1,322	1,152	1,902	1,555	19,301
1981/82	2,384	2,488	2,250	2,384	2,081	1,205	1,115	1,339	0,933	0,804	0,723	0,829	18,535
1982/83	2,678	0,881	1,018	1,125	1,016	0,937	0,804	0,777	0,907	0,670	0,429	0,467	11,708
1983/84	1,420	2,929	1,821	1,098	0,508	0,830	0,855	0,937	0,415	0,295	0,268	0,415	11,791
1984/85	0,750	0,518	0,509	0,455	0,526	0,670	0,804	1,232	0,985	0,750	0,536	0,441	8,175
1985/86	1,152	0,622	1,446	1,178	1,161	1,420	1,944	1,312	0,285	0,241	0,402	0,881	12,045
1986/87	2,732	1,892	2,196	2,598	1,742	1,473	1,322	0,964	0,804	0,696	0,830	0,467	17,716
1987/88	1,232	1,218	-	-	0,798	1,232	2,722	7,151	5,080	1,875	1,527	-	-
1988/89	0,857	1,400	1,553	2,277	1,403	1,928	1,763	1,714	3,758	2,652	1,071	1,322	21,698
1989/90	2,491	2,022	2,277	4,848	2,177	1,339	1,348	1,848	1,244	1,955	1,982	1,918	25,449
1990/91	1,741	1,452	2,196	1,205	0,992	3,402	6,350	8,866	2,540	2,678	1,339	2,748	35,509
1991/92	2,223	1,115	1,795	1,661	1,524	1,018	1,037	1,714	1,737	-	-	-	-
1992/93	2,303	1,115	0,884	0,750	2,330	3,000	4,173	3,241	3,059	1,286	0,937	1,348	24,425
1993/94	1,071	0,726	0,696	0,937	0,702	0,857	1,529	1,205	0,907	0,884	0,562	0,596	10,674
1994/95	1,125	0,570	0,723	0,670	0,460	1,018	1,218	1,098	0,985	1,232	0,991	0,881	10,971
1995/96	1,205	0,544	0,804	0,830	0,677	0,670	0,596	0,750	0,570	0,482	0,562	0,648	8,339
1996/97	0,804	0,907	0,991	2,009	1,378	0,696	1,218	1,393	1,218	1,339	1,446	0,985	14,385
1997/98	1,339	0,570	1,018	1,045	0,677	0,804	1,711	1,312	1,115	1,152	1,232	1,063	13,037
1998/99	1,259	1,011	1,259	0,830	0,750	1,553	1,763	1,473	1,037	1,098	1,205	1,503	14,742
1999/00	0,777	0,778	1,018	1,125	0,750	1,312	1,711	1,527	1,633	1,071	1,098	1,218	14,018
2000/01	2,973	2,851	2,491	3,241	1,629	1,205	2,022	1,420	0,881	0,777	0,536	0,570	20,595
2001/02	0,911	0,700	0,616	0,643	0,677	0,509	0,829	1,714	0,752	0,616	1,634	1,115	10,715
2002/03	1,286	1,607	0,830	0,536	0,726	1,286	1,477	2,411	0,907	0,964	1,071	1,037	14,138
2003/04	1,125	0,648	0,723	0,643	1,258	2,839	5,806	12,080	2,411	2,143	1,928	1,374	32,977
2004/05	1,821	0,726	2,518	3,000	2,180	1,232	1,374	1,339	1,633	0,991	1,071	1,244	19,129
2005/06	2,786	1,503	1,205	2,089	1,113	1,178	0,985	1,125	1,296	1,098	0,750	1,270	16,399

Martín en Hajar (EA14)

1940/2005

Serie completa

[hm ³]	Oct	Nov	Dic	Ene	Feb	Mar	Abr	May	Jun	Jul	Ago	Sep	Total
Máximo	10,178	16,563	18,133	16,606	12,241	12,160	6,350	19,151	12,468	7,125	15,267	10,031	107,067
Mínimo	0,750	0,415	0,000	0,000	0,460	0,241	0,233	0,643	0,285	0,241	0,268	0,415	8,175
Media	2,098	1,591	1,787	1,984	1,903	1,699	1,677	2,651	2,416	1,861	2,026	1,636	22,486
Percentil 1%	0,762	0,438	0,224	0,200	0,482	0,364	0,353	0,692	0,345	0,265	0,328	0,426	8,246
Percentil 5%	0,817	0,525	0,632	0,557	0,572	0,670	0,651	0,825	0,480	0,462	0,455	0,467	10,680
Percentil 10%	0,911	0,570	0,723	0,654	0,677	0,745	0,804	1,012	0,783	0,643	0,549	0,508	11,192
Percentil 25%	1,165	0,739	0,964	0,937	0,810	0,978	1,024	1,312	0,985	0,971	1,011	0,881	14,323
Percentil 50%	1,768	1,140	1,259	1,339	1,258	1,232	1,322	1,634	1,633	1,527	1,379	1,322	18,881
Desviación típica	1,510	2,351	2,589	2,458	2,223	1,809	1,253	3,251	2,636	1,466	2,421	1,555	15,584
Coef. variación	0,720	1,478	1,448	1,239	1,168	1,065	0,747	1,226	1,091	0,788	1,195	0,950	0,693

1980/2005

Serie para asignación y reserva

[hm ³]	Oct	Nov	Dic	Ene	Feb	Mar	Abr	May	Jun	Jul	Ago	Sep	Total
Máximo	2,973	2,929	2,518	4,848	2,380	3,402	6,350	12,080	5,080	2,678	1,982	2,748	35,509
Mínimo	0,750	0,518	0,509	0,455	0,460	0,509	0,596	0,750	0,285	0,241	0,268	0,415	8,175
Media	1,632	1,238	1,390	1,548	1,216	1,337	1,847	2,362	1,477	1,156	1,041	1,079	16,936
Percentil 1%	0,757	0,525	0,535	0,475	0,472	0,549	0,648	0,757	0,318	0,254	0,300	0,421	8,213
Percentil 5%	0,783	0,551	0,632	0,557	0,513	0,670	0,804	0,817	0,454	0,332	0,407	0,445	8,690
Percentil 10%	0,830	0,570	0,707	0,643	0,602	0,683	0,816	0,951	0,661	0,536	0,471	0,467	10,686
Percentil 25%	1,125	0,706	0,830	0,830	0,708	0,877	1,056	1,212	0,907	0,750	0,562	0,635	11,770
Percentil 50%	1,312	1,063	1,205	1,125	1,064	1,205	1,426	1,406	1,076	1,071	1,071	1,050	14,563
Desviación típica	0,716	0,702	0,653	1,050	0,614	0,720	1,439	2,722	1,091	0,649	0,497	0,537	7,119
Coef. variación	0,439	0,567	0,470	0,678	0,505	0,538	0,779	1,152	0,739	0,561	0,477	0,497	0,420

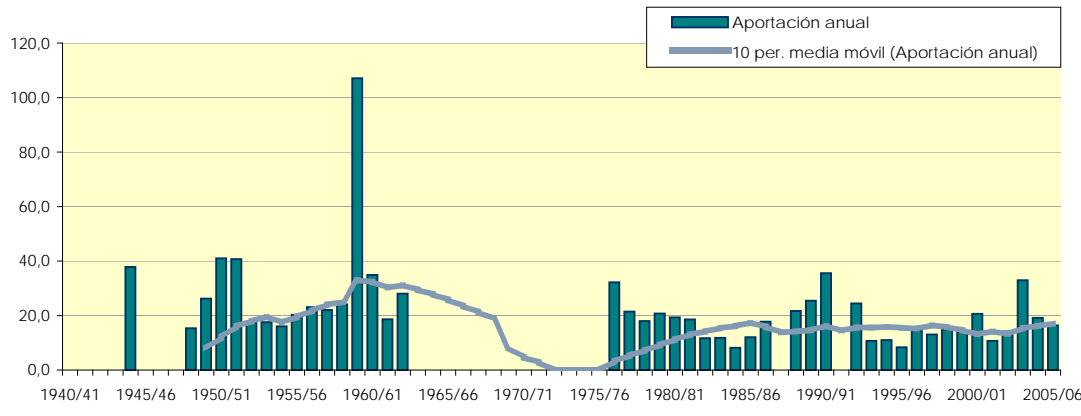
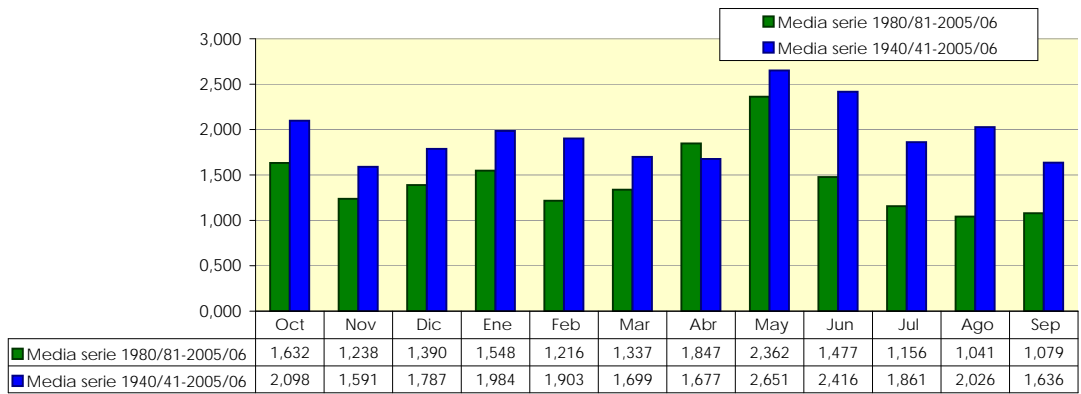

Guadalupe en Caspe (EA99)

1940/2005

[hm³]

Serie completa

	Oct	Nov	Dic	Ene	Feb	Mar	Abr	May	Jun	Jul	Ago	Sep	Total
Máximo	33,507	33,359	14,892	81,263	55,324	80,057	71,591	135,206	48,937	38,435	12,133	18,973	388,746
Mínimo	0,455	0,285	0,321	0,429	0,314	0,536	0,389	0,402	0,467	0,402	0,268	0,441	5,295
Media	3,220	3,424	2,900	6,093	4,084	5,646	8,534	15,177	6,115	3,583	2,230	2,320	60,258
Percentil 1%	0,455	0,330	0,352	0,436	0,329	0,536	0,428	0,434	0,482	0,456	0,356	0,448	6,036
Percentil 5%	0,487	0,441	0,489	0,479	0,396	0,572	0,544	0,536	0,557	0,601	0,576	0,492	8,289
Percentil 10%	0,536	0,464	0,587	0,629	0,479	0,664	0,596	0,670	0,648	0,640	0,670	0,518	8,634
Percentil 25%	0,670	0,739	0,790	0,777	0,652	0,797	0,868	0,964	0,752	0,830	0,870	0,752	9,675
Percentil 50%	1,125	1,024	0,964	0,978	0,907	1,125	1,115	1,286	1,089	1,192	1,071	1,011	18,007
Desviación típica	6,617	7,367	4,074	17,290	10,132	14,959	19,493	29,614	12,621	7,629	2,545	3,754	84,559
Coef. variación	2,055	2,152	1,405	2,838	2,481	2,649	2,284	1,951	2,064	2,129	1,141	1,618	1,403

1980/2005

[hm³]

Serie para asignación y reserva

	Oct	Nov	Dic	Ene	Feb	Mar	Abr	May	Jun	Jul	Ago	Sep	Total
Máximo	33,507	33,359	13,687	54,988	11,564	80,057	71,591	71,299	48,211	38,435	12,133	18,973	177,225
Mínimo	0,455	0,285	0,321	0,429	0,314	0,536	0,389	0,402	0,467	0,402	0,268	0,441	5,295
Media	3,123	3,731	1,979	3,484	1,424	4,483	6,933	10,266	3,731	2,804	1,664	1,684	44,697
Percentil 1%	0,455	0,321	0,346	0,435	0,325	0,536	0,419	0,426	0,478	0,443	0,336	0,447	5,865
Percentil 5%	0,463	0,441	0,449	0,463	0,370	0,544	0,526	0,517	0,530	0,592	0,566	0,474	8,145
Percentil 10%	0,536	0,448	0,570	0,549	0,445	0,627	0,578	0,595	0,612	0,621	0,613	0,518	8,624
Percentil 25%	0,629	0,654	0,723	0,770	0,556	0,777	0,816	0,904	0,752	0,750	0,824	0,713	8,953
Percentil 50%	0,830	0,985	0,911	0,884	0,823	1,045	0,972	1,085	0,985	1,098	0,978	0,868	11,762
Desviación típica	7,387	8,220	3,024	11,046	2,351	16,486	17,811	20,561	10,111	7,800	2,449	3,704	58,742
Coef. variación	2,365	2,203	1,528	3,170	1,650	3,677	2,569	2,003	2,710	2,782	1,472	2,200	1,314

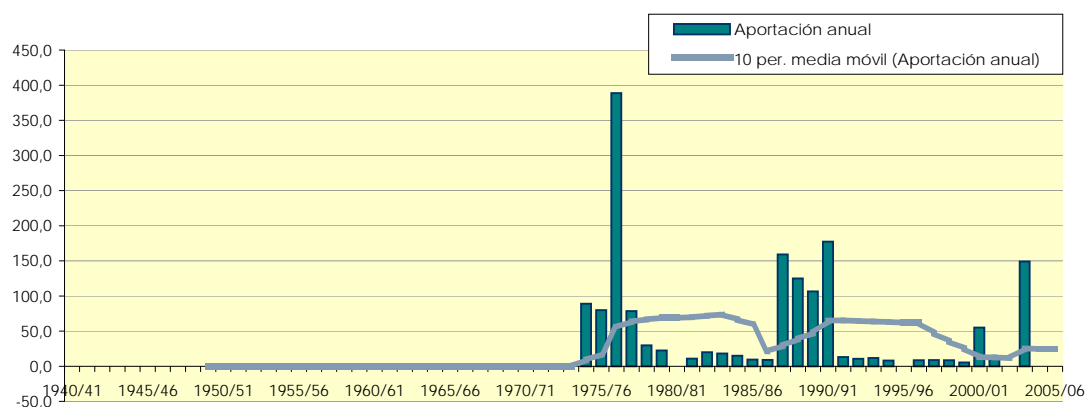
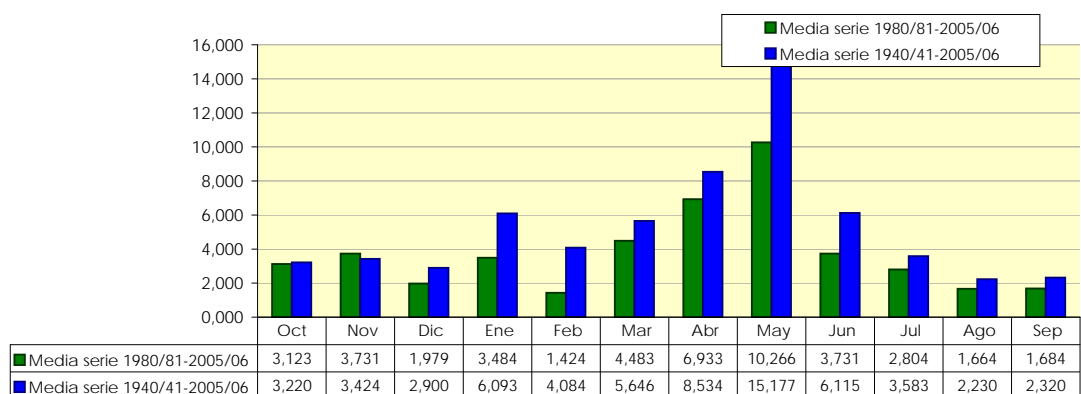

Segre en Seros (EA25)

1940/2005

Serie completa

[hm ³]	Oct	Nov	Dic	Ene	Feb	Mar	Abr	May	Jun	Jul	Ago	Sep	Total
Máximo	913,334	858,470	508,628	757,987	556,174	776,468	539,136	806,466	936,749	494,700	369,351	422,496	5.454,605
Mínimo	70,442	65,578	51,157	83,298	64,644	76,067	66,096	81,959	54,691	43,658	46,068	36,029	1.278,392
Media	213,261	242,334	232,762	245,413	211,805	244,811	237,029	317,233	328,225	186,900	140,123	171,380	2.822,051

Percentil 1%	71,358	71,239	62,150	84,919	66,707	76,361	79,639	86,673	70,077	53,822	48,168	43,564	1.341,902
Percentil 5%	81,102	78,330	87,343	107,069	87,744	95,686	94,673	111,555	102,384	68,433	59,621	64,800	1.457,393
Percentil 10%	99,074	93,727	111,314	121,064	100,590	107,002	101,606	122,805	120,735	75,397	70,121	84,292	1.574,842
Percentil 25%	130,706	134,266	143,227	170,815	141,653	140,817	128,498	174,699	176,515	102,784	91,066	118,066	2.102,950
Percentil 50%	173,292	214,877	212,397	218,557	177,396	220,968	216,302	290,740	307,930	161,106	119,992	156,816	2.561,967
Desviación típica	134,457	158,833	114,000	130,271	109,065	136,344	119,676	174,073	189,164	107,276	70,818	83,251	1.021,191
Coef. variación	0,630	0,655	0,490	0,531	0,515	0,557	0,505	0,549	0,576	0,574	0,505	0,486	0,362

1980/2005

Serie para asignación y reserva

[hm ³]	Oct	Nov	Dic	Ene	Feb	Mar	Abr	May	Jun	Jul	Ago	Sep	Total
Máximo	421,044	858,470	508,628	757,987	435,974	339,085	332,554	415,688	429,754	387,564	199,809	232,243	3.854,071
Mínimo	70,442	65,578	70,442	83,298	64,644	76,067	66,096	103,922	82,166	43,658	46,068	36,029	1.278,392
Media	163,265	231,606	210,544	222,179	166,010	175,580	180,932	254,994	218,620	125,528	108,240	135,302	2.187,796

Percentil 1%	74,235	68,558	70,892	84,005	65,523	76,190	72,006	106,365	84,779	48,894	47,161	39,334	1.304,040
Percentil 5%	87,423	79,626	75,852	86,673	69,552	76,964	91,083	115,118	95,386	66,826	54,264	52,034	1.403,953
Percentil 10%	97,922	88,128	96,851	98,351	80,874	85,682	93,675	122,081	106,065	70,469	69,692	71,021	1.471,209
Percentil 25%	129,099	122,213	124,278	123,742	116,847	120,327	111,197	172,489	130,896	86,646	86,780	107,374	1.638,138
Percentil 50%	134,456	160,186	171,953	182,131	142,975	153,204	186,106	266,501	187,142	104,056	107,940	127,397	2.248,944
Desviación típica	80,468	202,587	124,756	171,669	86,306	76,322	77,599	98,112	100,771	68,908	34,256	50,059	641,040
Coef. variación	0,493	0,875	0,593	0,773	0,520	0,435	0,429	0,385	0,461	0,549	0,316	0,370	0,293

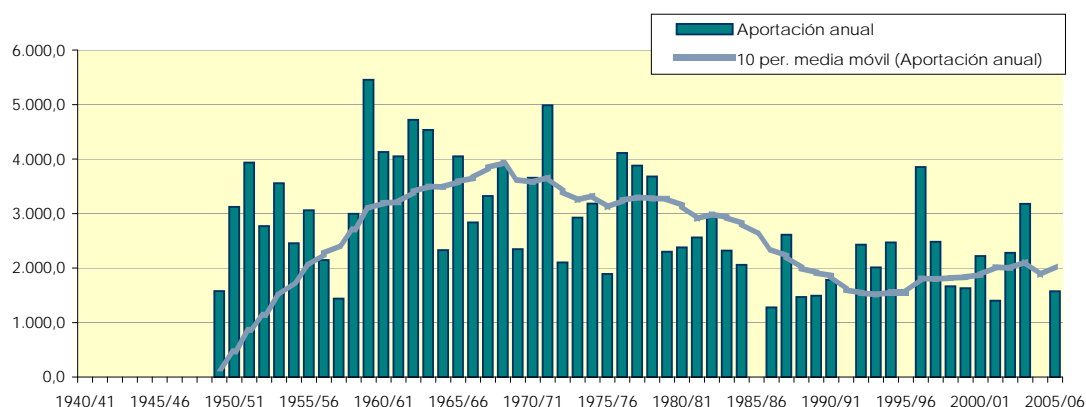
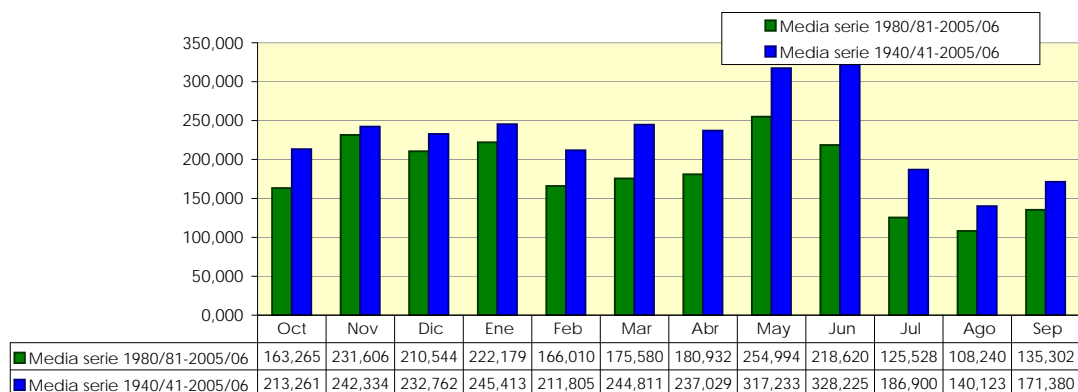

Esera en Graus (EA13)

1940/2005

Serie completa

[hm ³]	Oct	Nov	Dic	Ene	Feb	Mar	Abr	May	Jun	Jul	Ago	Sep	Total
Máximo	301,856	221,616	87,584	121,599	72,092	176,774	115,603	203,023	215,654	136,063	140,616	83,722	1.208,028
Mínimo	9,374	10,886	10,714	7,767	6,013	8,571	19,440	26,248	33,178	20,624	11,517	12,442	309,260
Media	46,454	46,772	34,721	30,825	25,040	41,672	53,104	88,574	101,198	61,774	37,179	33,151	619,120

Percentil 1%	9,840	11,330	10,864	8,817	7,156	8,724	20,021	29,489	39,497	21,202	13,960	12,737	320,025
Percentil 5%	14,651	12,182	11,731	9,857	8,661	12,013	22,706	37,565	52,514	28,257	17,249	15,500	365,523
Percentil 10%	15,803	15,759	13,767	10,767	10,403	16,231	25,091	51,425	61,430	30,909	21,079	17,807	388,499
Percentil 25%	23,302	24,300	18,481	13,928	13,910	21,494	34,214	65,018	78,214	37,632	25,177	20,347	474,975
Percentil 50%	35,623	36,547	27,855	21,159	20,321	30,534	48,730	82,361	94,997	55,979	30,802	28,512	559,656
Desviación típica	43,795	36,822	21,293	24,141	14,767	33,031	24,524	36,908	37,696	29,198	21,158	15,685	196,724
Coef. variación	0,943	0,787	0,613	0,783	0,590	0,793	0,462	0,417	0,372	0,473	0,569	0,473	0,318

1980/2005

Serie para asignación y reserva

[hm ³]	Oct	Nov	Dic	Ene	Feb	Mar	Abr	May	Jun	Jul	Ago	Sep	Total
Máximo	113,028	115,862	87,584	121,599	53,706	113,296	79,574	126,420	123,898	96,690	65,353	83,722	830,745
Mínimo	14,731	12,182	10,714	9,910	7,983	8,839	19,440	34,551	33,178	20,624	15,803	12,442	330,368
Media	46,024	45,360	37,263	33,871	22,800	32,237	46,843	78,209	82,026	48,100	31,080	32,089	544,135

Percentil 1%	14,854	13,077	10,960	10,341	8,158	10,253	20,311	36,480	35,920	20,870	15,936	13,437	338,532
Percentil 5%	15,628	16,926	11,986	11,865	8,922	15,160	23,276	44,247	46,112	22,539	16,606	16,952	369,417
Percentil 10%	18,963	22,395	14,008	12,642	10,173	17,195	25,557	54,746	53,395	27,721	19,151	18,507	374,045
Percentil 25%	25,646	27,670	18,347	16,271	14,031	20,892	34,214	64,014	65,578	31,873	23,369	19,181	436,307
Percentil 50%	36,962	38,362	29,462	21,695	22,740	26,248	44,842	72,049	86,184	40,310	27,588	26,957	530,086
Desviación típica	29,078	24,481	24,816	28,011	10,997	20,835	16,987	23,490	23,350	21,165	12,722	17,091	141,681
Coef. variación	0,632	0,540	0,666	0,827	0,482	0,646	0,363	0,300	0,285	0,440	0,409	0,533	0,260

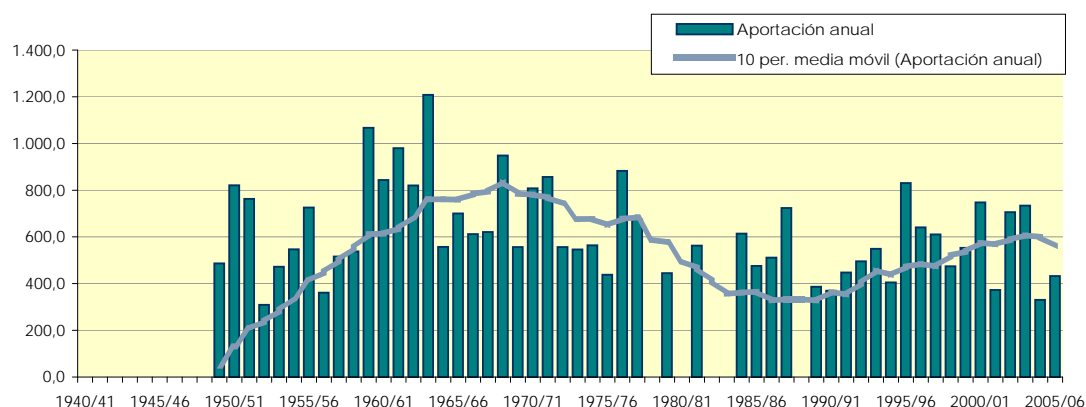
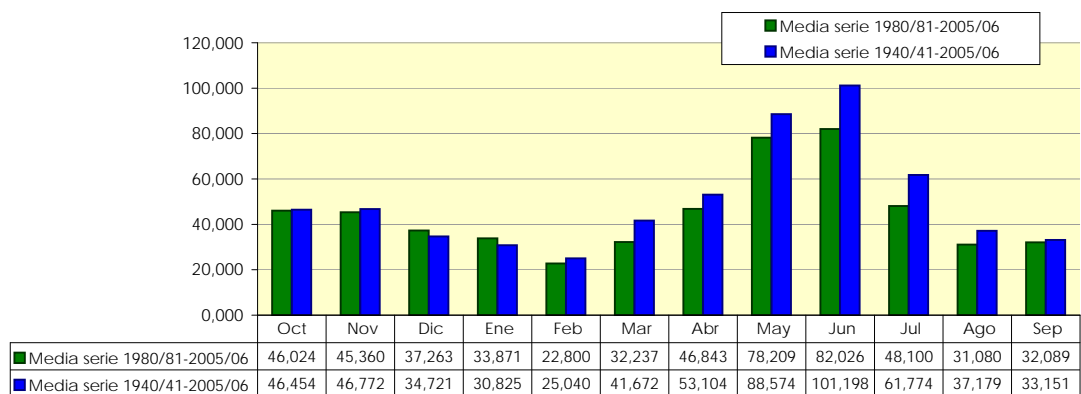

N.Ribagorzana en Piñana (EA97)

1940/2005

Serie completa

[hm ³]	Oct	Nov	Dic	Ene	Feb	Mar	Abr	May	Jun	Jul	Ago	Sep	Total
Máximo	253,859	193,985	220,004	127,278	118,033	157,785	147,925	175,328	183,721	151,383	136,384	115,266	1.538,334
Mínimo	6,428	2,229	2,652	1,607	1,153	5,946	22,576	23,329	23,846	26,570	24,400	20,269	220,965
Media	46,833	39,579	38,623	38,327	35,642	46,420	47,085	59,305	62,908	54,839	47,998	43,625	563,250
Percentil 1%	6,908	2,894	3,155	1,623	1,354	8,755	23,072	24,401	29,559	27,145	27,383	20,502	232,919
Percentil 5%	16,906	15,030	4,556	5,076	3,786	15,529	24,106	29,020	34,220	34,013	31,669	25,116	300,015
Percentil 10%	18,926	16,783	9,321	8,035	6,923	17,918	26,423	30,314	35,464	35,896	33,635	27,226	305,577
Percentil 25%	21,749	20,943	19,546	17,423	14,551	22,780	29,938	35,275	37,675	39,158	37,364	31,208	344,571
Percentil 50%	36,346	29,199	31,458	27,467	26,384	36,788	39,295	48,399	44,401	44,408	42,292	37,558	521,734
Desviación típica	39,869	32,081	32,551	28,875	28,957	31,271	25,219	34,528	36,155	26,189	19,559	20,670	248,093
Coef. variación	0,851	0,811	0,843	0,753	0,812	0,674	0,536	0,582	0,575	0,478	0,407	0,474	0,440

1980/2005

Serie para asignación y reserva

[hm ³]	Oct	Nov	Dic	Ene	Feb	Mar	Abr	May	Jun	Jul	Ago	Sep	Total
Máximo	74,781	39,891	80,968	91,066	90,928	96,101	90,357	90,101	106,868	48,720	46,711	53,369	773,893
Mínimo	7,285	2,229	2,652	1,607	1,153	10,874	22,576	23,329	23,846	35,810	33,694	20,269	220,965
Media	29,024	21,642	21,250	22,484	17,772	26,180	34,214	43,378	47,221	41,758	40,786	33,984	375,628
Percentil 1%	8,288	3,498	2,873	1,614	1,239	11,620	22,790	23,791	26,393	36,286	34,116	20,369	225,927
Percentil 5%	12,824	9,285	3,643	2,176	1,990	14,421	23,600	26,168	34,085	37,812	35,408	21,446	248,765
Percentil 10%	18,460	16,480	4,928	4,473	3,641	16,274	24,106	29,342	34,966	38,154	35,998	24,919	297,206
Percentil 25%	20,275	18,714	14,651	11,417	9,682	20,624	26,568	32,020	36,768	39,098	38,408	29,445	306,024
Percentil 50%	21,749	21,540	19,673	16,861	14,551	22,740	30,041	35,904	38,958	40,752	39,975	34,733	330,243
Desviación típica	14,624	7,658	15,792	21,355	17,550	15,968	15,679	19,079	21,061	3,319	3,785	7,686	127,333
Coef. variación	0,504	0,354	0,743	0,950	0,988	0,610	0,458	0,440	0,446	0,079	0,093	0,226	0,339

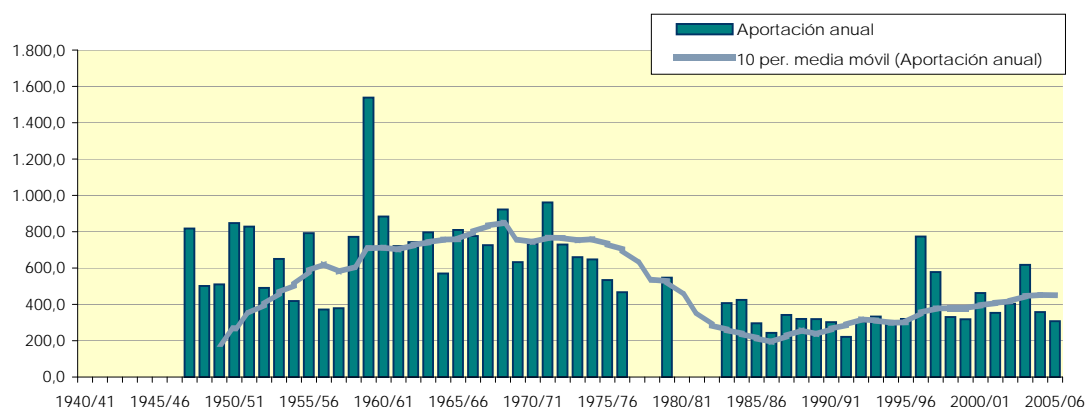
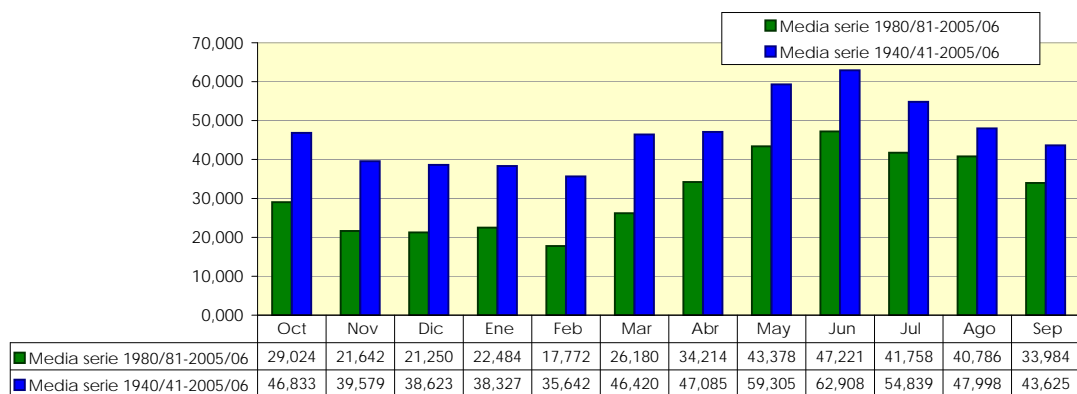

Noguera Pallaresa en Pobra de Segur (EA146)

1940/2005

Serie completa

[hm ³]	Oct	Nov	Dic	Ene	Feb	Mar	Abr	May	Jun	Jul	Ago	Sep	Total
Máximo	340,425	203,213	154,812	111,689	125,315	163,115	303,782	388,368	449,194	201,951	116,510	155,779	1.756,244
Mínimo	19,017	13,738	20,624	23,838	21,289	22,499	46,397	59,193	82,166	37,498	20,892	19,440	518,021
Media	65,339	70,425	62,617	56,044	53,587	73,318	119,314	209,190	202,877	96,831	53,054	49,574	1.126,957

Percentil 1%	19,526	19,057	21,974	24,031	21,292	27,256	50,233	69,317	83,099	39,777	21,982	20,228	582,093
Percentil 5%	25,177	28,719	26,731	25,016	27,048	35,811	58,087	90,316	94,712	45,024	27,026	25,713	714,265
Percentil 10%	29,623	32,659	31,069	28,980	32,466	36,989	64,204	119,938	120,787	53,006	33,668	27,112	750,643
Percentil 25%	33,882	38,621	38,569	37,230	39,113	46,872	79,575	163,382	156,298	70,777	39,774	32,271	863,163
Percentil 50%	54,372	48,730	55,175	54,104	43,930	66,424	113,011	209,451	203,731	88,923	48,613	41,731	1.138,032
Desviación típica	53,804	52,233	32,204	23,044	26,195	33,645	50,795	70,740	73,418	38,030	20,171	26,927	314,111
Coef. variación	0,823	0,742	0,514	0,411	0,489	0,459	0,426	0,338	0,362	0,393	0,380	0,543	0,279

1980/2005

Serie para asignación y reserva

[hm ³]	Oct	Nov	Dic	Ene	Feb	Mar	Abr	May	Jun	Jul	Ago	Sep	Total
Máximo	142,759	70,502	86,512	77,941	66,044	74,727	162,259	283,375	226,541	119,992	67,496	75,686	1.339,692
Mínimo	20,356	28,771	27,320	23,838	21,289	22,499	46,397	59,193	84,758	37,498	20,892	19,440	518,021
Media	50,963	42,595	48,122	43,628	39,443	50,836	103,395	180,762	167,213	75,959	42,774	37,278	903,733

Percentil 1%	21,293	29,082	27,620	23,881	21,290	23,704	48,007	64,743	87,640	38,052	21,157	20,114	532,066
Percentil 5%	25,043	30,326	28,820	24,052	21,293	28,525	54,445	86,941	99,170	40,270	22,218	22,810	588,244
Percentil 10%	29,730	31,881	30,319	24,266	21,297	34,552	62,494	114,689	113,581	43,042	23,543	26,179	658,467
Percentil 25%	30,534	33,437	31,069	32,944	32,921	37,297	83,657	136,331	120,787	50,287	35,020	27,994	780,064
Percentil 50%	44,997	40,954	42,854	40,444	39,191	51,560	99,922	163,382	170,294	72,317	40,980	34,214	893,514
Desviación típica	33,731	12,408	19,109	18,172	13,902	16,904	36,257	75,878	51,866	29,966	15,391	14,923	245,369
Coef. variación	0,662	0,291	0,397	0,417	0,352	0,333	0,351	0,420	0,310	0,394	0,360	0,400	0,272

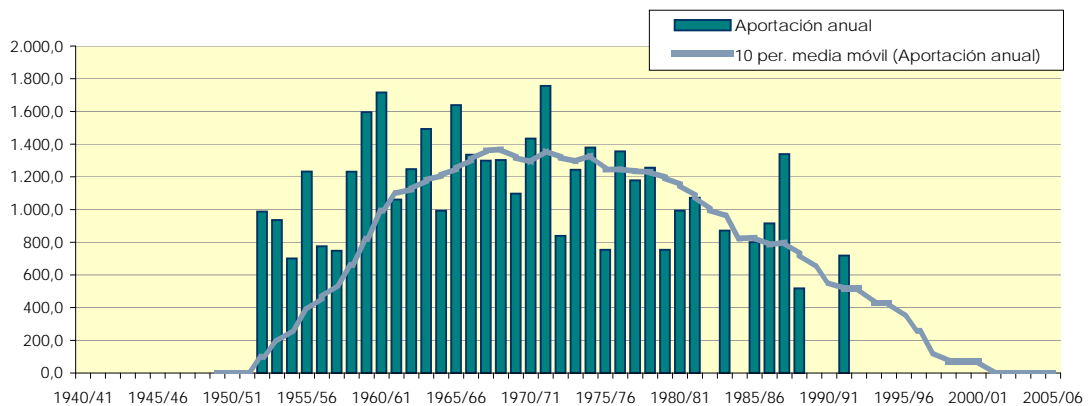
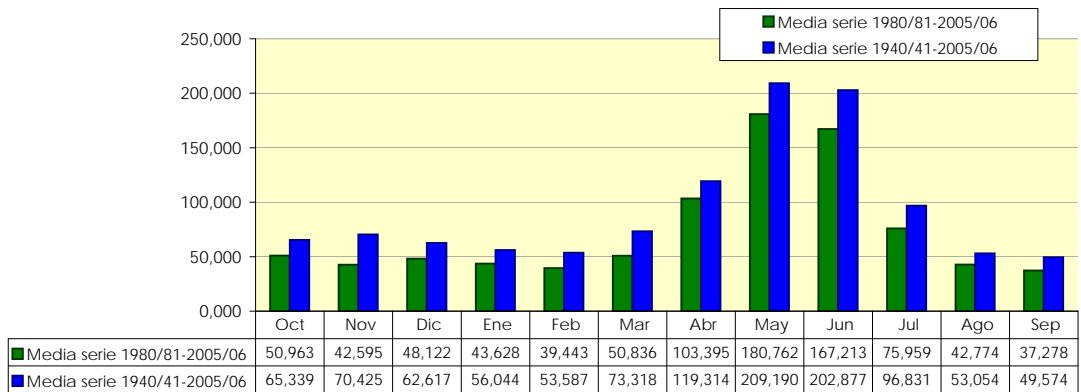

Matarraña en Nonaspe (EA176)

[hm ³]	Oct	Nov	Dic	Ene	Feb	Mar	Abr	May	Jun	Jul	Ago	Sep	Total
1940/41	-	-	-	-	-	-	-	-	-	-	-	-	-
1941/42	-	-	-	-	-	-	-	-	-	-	-	-	-
1942/43	-	-	-	-	-	-	-	-	-	-	-	-	-
1943/44	-	-	-	-	-	-	-	-	-	-	-	-	-
1944/45	-	-	-	-	-	-	-	-	-	-	-	-	-
1945/46	-	-	-	-	-	-	-	-	-	-	-	-	-
1946/47	-	-	-	-	-	-	-	-	-	-	-	-	-
1947/48	-	-	-	-	-	-	-	-	-	-	-	-	-
1948/49	-	-	-	-	-	-	-	-	-	-	-	-	-
1949/50	-	-	-	-	-	-	-	-	-	-	-	-	-
1950/51	-	-	-	-	-	-	-	-	-	-	-	-	-
1951/52	-	-	-	-	-	-	-	-	-	-	-	-	-
1952/53	-	-	-	-	-	-	-	-	-	-	-	-	-
1953/54	-	-	-	-	-	-	-	-	-	-	-	-	-
1954/55	-	-	-	-	-	-	-	-	-	-	-	-	-
1955/56	-	-	-	-	-	-	-	-	-	-	-	-	-
1956/57	-	-	-	-	-	-	-	-	-	-	-	-	-
1957/58	-	-	-	-	-	-	-	-	-	-	-	-	-
1958/59	-	-	-	-	-	-	-	-	-	-	-	-	-
1959/60	-	-	-	-	-	-	-	-	-	-	-	-	-
1960/61	-	-	-	-	-	-	-	-	-	-	-	-	-
1961/62	-	-	-	-	-	-	-	-	-	-	-	-	-
1962/63	-	-	-	-	-	-	-	-	-	-	-	-	-
1963/64	-	-	-	-	-	-	-	-	-	-	-	-	-
1964/65	-	-	-	-	-	-	-	-	-	-	-	-	-
1965/66	-	-	-	-	-	-	-	-	-	-	-	-	-
1966/67	-	-	-	-	-	-	-	-	-	-	-	-	-
1967/68	-	-	-	-	-	-	-	-	-	-	-	-	-
1968/69	-	-	-	-	-	-	-	-	-	-	-	-	-
1969/70	-	-	-	-	-	-	-	-	-	-	-	-	-
1970/71	-	-	-	-	-	-	-	-	-	-	-	-	-
1971/72	-	-	-	-	-	-	-	-	-	-	-	-	-
1972/73	-	-	-	-	-	-	-	-	-	-	-	-	-
1973/74	-	-	-	-	-	-	19,097	19,472	8,839	3,027	2,250	1,902	-
1974/75	0,911	0,696	0,616	0,723	7,285	9,803	2,866	2,062	2,812	0,723	1,071	1,955	31,525
1975/76	0,670	0,536	9,776	4,178	2,384	1,312	5,839	1,902	1,500	0,777	1,286	0,429	30,587
1976/77	3,482	3,910	16,392	34,123	16,285	5,973	3,134	33,078	12,963	6,964	2,303	1,955	140,562
1977/78	3,375	1,500	4,044	1,420	1,848	7,982	3,803	2,759	2,196	1,875	1,741	1,473	34,016
1978/79	1,420	1,339	1,045	1,446	0,402	0,375	0,857	0,321	0,670	0,536	0,696	0,536	9,642
1979/80	2,518	2,143	1,098	1,125	1,634	1,982	0,375	0,455	0,670	0,589	0,402	0,348	13,338
1980/81	0,214	0,616	0,295	0,455	0,402	0,241	22,793	1,446	0,562	0,455	0,295	0,402	28,177
1981/82	0,321	0,214	0,214	2,705	6,482	1,152	3,750	0,241	0,321	0,402	0,455	0,429	16,686
1982/83	19,445	3,910	1,393	0,455	0,295	0,214	0,348	0,134	0,321	0,509	0,348	0,080	27,454
1983/84	0,080	30,721	2,437	2,250	0,295	0,455	0,509	4,553	2,009	0,589	0,295	0,187	44,381
1984/85	0,295	3,027	3,187	0,696	0,777	0,616	0,080	1,473	0,134	0,295	0,054	0,000	10,633
1985/86	0,268	0,536	0,402	0,295	0,455	2,518	1,045	0,509	0,241	0,295	0,000	0,000	6,562
1986/87	3,134	2,946	1,795	3,268	9,749	3,348	0,536	0,241	-	-	0,429	-	-
1987/88	1,875	3,053	2,759	17,410	4,446	0,911	20,838	7,098	-	-	0,589	0,536	-
1988/89	7,553	8,276	2,946	2,839	4,660	10,231	15,508	4,741	1,339	0,884	0,455	0,804	60,237
1989/90	0,884	5,491	18,186	10,553	3,937	1,152	0,348	0,562	1,071	0,562	0,616	0,643	44,006
1990/91	6,187	2,437	1,500	1,366	17,008	21,802	15,776	5,705	2,437	1,259	0,696	1,286	77,459
1991/92	1,420	1,768	6,669	3,000	3,294	2,705	3,214	3,937	22,418	3,777	0,321	0,429	52,952
1992/93	2,303	1,634	4,125	4,607	9,642	3,321	2,732	3,000	1,018	1,580	1,420	0,937	36,319
1993/94	1,071	2,839	1,500	1,045	0,911	0,402	0,161	0,134	0,991	0,804	0,616	1,982	12,455
1994/95	23,516	2,625	2,277	1,982	1,232	0,616	0,107	0,054	0,268	0,134	0,027	0,054	32,891
1995/96	0,080	0,080	2,036	3,696	5,491	1,661	0,241	0,295	0,321	0,214	0,161	0,054	14,329
1996/97	0,027	0,509	8,517	19,767	3,053	1,366	0,375	0,054	0,321	0,321	0,884	0,107	35,301
1997/98	0,027	0,321	0,723	-	-	-	-	-	0,054	0,027	0,027	0,027	-
1998/99	0,027	0,027	0,429	0,268	0,134	0,777	0,134	0,884	0,107	0,027	0,027	0,161	3,000
1999/00	0,080	0,187	0,161	0,455	0,080	0,080	0,161	0,134	4,259	0,107	2,973	0,107	8,785
2000/01	69,719	0,000	0,000	0,000	0,000	0,000	0,000	-	-	-	-	-	-
2001/02	-	-	-	-	-	-	-	28,096	1,152	0,107	0,161	0,937	-
2002/03	0,348	0,696	1,205	0,455	3,857	2,946	4,875	20,918	0,696	0,429	0,402	0,214	37,042
2003/04	-	4,660	4,928	1,902	2,062	9,294	20,463	20,838	2,303	-	-	0,696	-
2004/05	0,107	0,777	5,223	1,339	0,616	0,241	0,161	0,402	0,161	0,187	0,161	0,134	9,508
2005/06	0,161	9,240	1,902	10,231	5,437	4,875	1,125	0,268	0,241	0,187	0,161	0,455	34,284

Matarraña en Nonaspe (EA176)

1940/2005

[hm³]

Serie completa

	Oct	Nov	Dic	Ene	Feb	Mar	Abr	May	Jun	Jul	Ago	Sep	Total
Máximo	69,719	30,721	18,186	34,123	17,008	21,802	22,793	33,078	22,418	6,964	2,973	1,982	140,562
Mínimo	0,027	0,000	0,000	0,000	0,000	0,000	0,000	0,054	0,054	0,027	0,000	0,000	3,000
Media	5,051	3,120	3,477	4,468	3,805	3,278	4,879	5,347	2,413	0,953	0,688	0,621	32,774

Percentil 1%	0,027	0,008	0,048	0,078	0,023	0,023	0,024	0,054	0,069	0,027	0,008	0,000	3,890
Percentil 5%	0,027	0,054	0,187	0,280	0,104	0,141	0,094	0,094	0,119	0,059	0,027	0,013	7,118
Percentil 10%	0,075	0,187	0,295	0,439	0,279	0,238	0,134	0,134	0,158	0,107	0,027	0,054	9,147
Percentil 25%	0,174	0,536	0,884	0,703	0,496	0,496	0,295	0,281	0,321	0,214	0,161	0,121	12,676
Percentil 50%	0,897	1,634	1,902	1,674	2,223	1,339	1,045	1,446	0,844	0,509	0,429	0,429	31,056
Desviación típica	13,363	5,609	4,406	7,398	4,453	4,637	7,337	8,983	4,665	1,443	0,746	0,636	28,453
Coef. variación	2,646	1,798	1,267	1,656	1,170	1,414	1,504	1,680	1,933	1,513	1,084	1,023	0,868

1980/2005

[hm³]

Serie para asignación y reserva

	Oct	Nov	Dic	Ene	Feb	Mar	Abr	May	Jun	Jul	Ago	Sep	Total
Máximo	69,719	30,721	18,186	19,767	17,008	21,802	22,793	28,096	22,418	3,777	2,973	1,982	77,459
Mínimo	0,027	0,000	0,000	0,000	0,000	0,000	0,000	0,054	0,054	0,027	0,000	0,000	3,000
Media	5,798	3,464	2,992	3,793	3,513	2,955	4,803	4,405	1,859	0,598	0,482	0,444	29,623

Percentil 1%	0,027	0,006	0,039	0,062	0,018	0,018	0,018	0,054	0,065	0,027	0,006	0,000	3,677
Percentil 5%	0,027	0,037	0,171	0,272	0,088	0,100	0,084	0,066	0,110	0,031	0,027	0,004	6,384
Percentil 10%	0,043	0,123	0,246	0,343	0,182	0,222	0,115	0,134	0,139	0,107	0,027	0,035	8,563
Percentil 25%	0,100	0,509	0,723	0,455	0,442	0,442	0,161	0,241	0,254	0,187	0,161	0,100	11,999
Percentil 50%	0,335	1,768	1,902	1,942	2,558	1,152	0,522	0,723	0,562	0,362	0,335	0,308	30,534
Desviación típica	14,896	6,195	3,819	5,330	4,081	4,824	7,710	7,668	4,594	0,811	0,623	0,481	19,870
Coef. variación	2,569	1,788	1,276	1,405	1,162	1,632	1,605	1,741	2,472	1,357	1,291	1,084	0,671

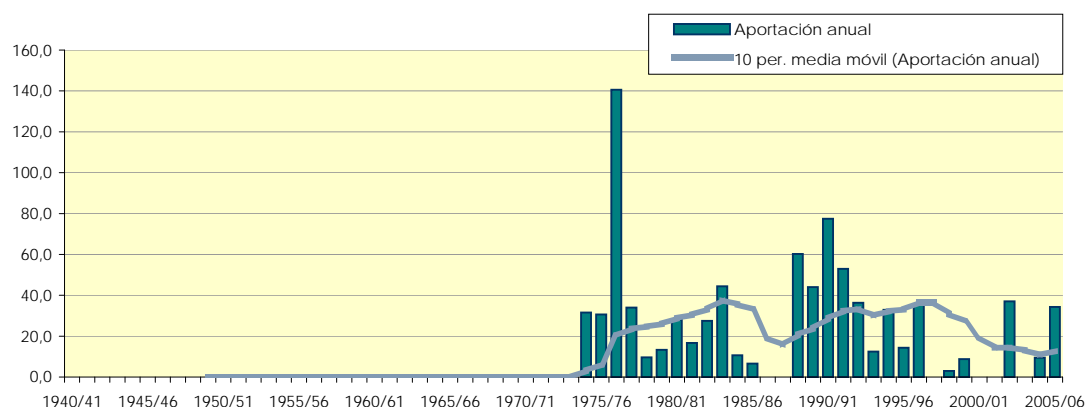
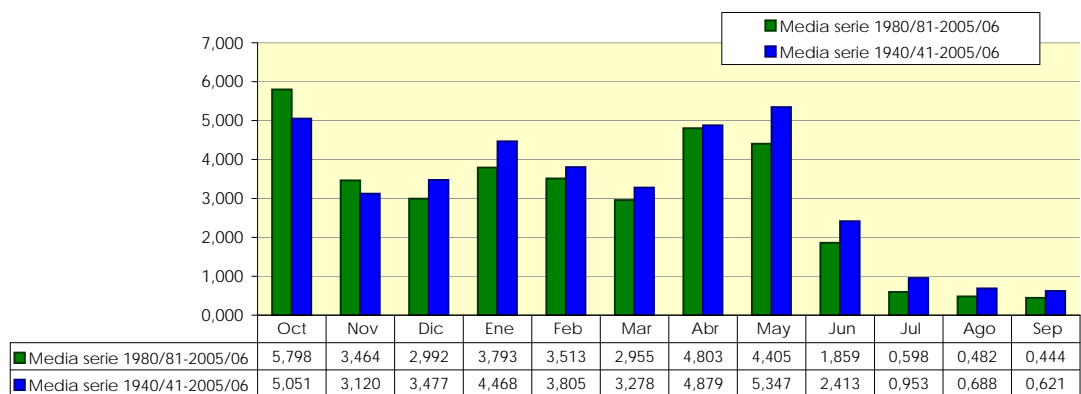

Ebro en Tortosa (EA27)

1940/2005

Serie completa

[hm ³]	Oct	Nov	Dic	Ene	Feb	Mar	Abr	May	Jun	Jul	Ago	Sep	Total
Máximo	3.356,035	3.151,872	5.815,000	5.311,267	4.356,592	3.768,000	3.517,344	4.207,418	2.889,199	1.430,266	1.234,742	1.264,689	28.882,000
Mínimo	124,000	189,000	291,946	283,972	222,291	214,272	295,000	116,000	176,256	52,000	62,000	128,000	4.121,208
Media	688,978	1.014,776	1.322,589	1.588,096	1.525,000	1.555,011	1.285,883	1.178,114	960,470	480,462	339,087	438,873	12.377,339
Percentil 1%	155,840	200,128	305,174	340,721	257,056	234,146	298,180	190,797	187,612	122,389	73,130	150,828	4.206,969
Percentil 5%	214,540	297,088	414,792	465,908	364,041	293,185	311,137	320,896	238,643	244,002	116,805	188,827	5.572,002
Percentil 10%	264,282	334,710	488,385	602,223	481,830	548,400	421,397	415,729	314,583	269,693	176,239	213,718	6.447,554
Percentil 25%	389,413	505,452	673,992	821,459	888,002	902,936	711,356	598,055	413,333	311,793	240,728	277,897	8.493,061
Percentil 50%	502,392	738,003	1.116,201	1.451,880	1.230,499	1.434,236	1.038,096	1.032,807	792,737	419,915	290,013	365,994	12.271,227
Desviación típica	540,004	727,610	952,031	970,146	982,477	872,122	791,569	740,546	676,109	252,646	189,022	239,740	5.116,098
Coef. variación	0,784	0,717	0,720	0,611	0,644	0,561	0,616	0,629	0,704	0,526	0,557	0,546	0,413

1980/2005

Serie para asignación y reserva

[hm ³]	Oct	Nov	Dic	Ene	Feb	Mar	Abr	May	Jun	Jul	Ago	Sep	Total
Máximo	1.684,714	2.055,456	2.772,144	3.612,634	2.608,014	2.517,265	2.776,032	2.032,906	1.892,160	1.430,266	640,138	728,352	18.117,043
Mínimo	184,076	209,996	291,946	283,972	222,291	214,272	306,504	257,126	176,256	184,810	171,418	171,072	4.121,208
Media	488,971	762,111	1.060,385	1.295,994	1.086,856	1.066,470	903,320	924,653	555,369	398,686	321,980	375,317	9.240,113
Percentil 1%	185,598	226,991	298,186	310,741	238,689	223,646	308,286	272,782	181,613	193,514	175,435	177,552	4.161,661
Percentil 5%	199,541	285,325	333,388	399,751	293,587	254,448	336,513	320,189	205,286	230,185	198,499	199,584	4.401,224
Percentil 10%	242,395	314,722	433,048	456,667	351,730	286,100	410,819	346,906	236,209	264,793	234,955	212,544	5.383,655
Percentil 25%	322,650	412,776	524,966	756,497	557,439	628,754	540,795	481,254	353,748	295,963	266,405	278,904	6.755,777
Percentil 50%	447,029	668,075	737,899	1.109,811	1.058,793	1.037,327	833,354	858,427	426,721	330,063	293,155	347,083	9.094,274
Desviación típica	289,552	513,302	713,742	788,419	645,192	593,692	543,740	532,037	384,448	233,402	98,510	137,179	3.475,727
Coef. variación	0,592	0,674	0,673	0,608	0,594	0,557	0,602	0,575	0,692	0,585	0,306	0,366	0,376

